# Newport Daily News.

WAGON DELIVERIES ON 40 MILES OF ADJACENT COUNTRY ROADS.

ESTABLISHED 1846. NEWPORT, R. I., SATURDAY, FEBRUARY 5, 1898. PRICE, TWO CENTS.

A LITTLE REFLECTION.

It is always best to buy carefully in your selection of FURNITURE --not how cheap can I buy that chamber set? But how good is it made and does it represent the value?

Is it well finished? Is it good style? Is it made to last? These are the important points that should govern you in your selection. Look carefully over the assortments offered when you get ready to buy, and come and see us and see if we cannot give you a larger and better selection of furniture to select from than others. Our time is at your service, and we would be very glad of the opportunity offered us to show you what we can do for you, and if our values are not the best for the money.

A. C. TITUS COMPANY.



R. I. CHICKENS,
PHILA. CAPONS,
VERMONT TURKEYS

Choice Potatoes, 90c. a bushel.

J. A. & H. H. BARKER, 346 & 348 Thames Street.



A WONDER!

Men's $2.50 and $3 Shoes for only - - - - - $1.69

Not old and shopworn, but new, bright shoes.

FOR A FEW DAYS ONLY, AT

F. T. Schmelling's,
178 THAMES STREET,
COR. MARY STREET.


## ENGLAND UNEASY.

### Situation in the East Anxiously Watched.

### Parliamentary Session Likely to Prove Important.

[Special Cable Letter to The Associated Press. Copyrighted, 1898.]

LONDON, Feb. 5.—At a council held at Osborne, Isle of Wight, Thursday, the Queen's speech, to be read at the reassembling of Parliament next week, was approved. It will be the most important pronouncement for years past. Her Majesty is following the events in the Far East very closely and has the keenest appreciation of the difficulties. She has been busy recently over despatches on the subject.

It will be idle to deny that Parliament reassembles with the air charged with uneasiness and with the prospect that the session will be most important as regards home and foreign politics. First in interest is the Chinese question. It is known authoritatively that the Marquis of Salisbury has disapproved strongly the declaration made by Sir Michael Hicks Beach, chancellor of the exchequer, at Bristol, as embarrassing his negotiations with other cabinet ministers. The premier has also resented the virulence of the press attacks growing out of the so-called backdown of the government on the subject of opening the port of Talienwan, and Count Cassini's description of his lordship as "a lath painted to imitate iron" has emphasized his irritation. The opposition, however, is divided not to unduly prolong the debate on the address in reply to the speech from the throne, and to challenge on the Indian troubles later; but the opposition will try to get the government to unfold its session program at the earliest possible moment.

The Irish members will be much in evidence during the coming session, the government's local government and Catholic endowments bills affording them a great battle ground. In regard to the latter measure the Dillonites, Redmondites and Healyites have united for common action, and with the exception of Messrs. Carson, Corley and T. W. Russell all the Irish unionists will oppose the army bill, which will be the feature of the session, and which will also serve to introduce the Dreyfus question into the House of Commons for a Radical member will ask the government if it has ever received secrets from the imprisoned prisoner.

Regarding the week's rumor of the impending resignation of the Marquis of Salisbury, it should be noted that it formed the subject of gossip in the inner circles of the clubs some days before it appeared in the newspapers. If such an intention exists in the mind of the marquis it is apparently not due to his present state of health, for though his physician has advised him to lighten his work as much as possible, the appearance of the premier at Wednesday's foreign office reception belied the stories circulated concerning his poor health. He walked buoyantly and had ruddy cheeks.

Germany's action in excluding American "inferior" fresh fruits and live plants and shrubs, and packages containing the same, is hooted at by the authorities here who have to deal with the American fruit shipped to England. A representative of the Associated Press is informed by the board of agriculture that there never has been any complaint in this country against American fruit shipped to England. There was some agitation some years ago on the subject of spraying trees with arsenic, but investigation proved that the practice did not harm the consumers and that the same method was followed in England, in Canada and on the Continent. All the fruit importers of Covent Garden made similar statements. A representative of one of the biggest firms said that in their experience only one package of American fruit had reached Covent Garden in unsound condition. Inquiries made among the retail dealers show they have never heard the slightest complaint against American fruit.

The most interesting feature in home politics during the week was the revolt of the Liberal Unionists of the Edgbaston division of Birmingham, led by the Birmingham Post. The Liberal Unionists in this division outnumber the Conservatives but the next vacancy was promised to the Conservatives some time ago. Now a large section of the Liberals decline to submit to this, though Mr. Joseph Chamberlain, secretary of state for the colonies, is said to have "succeeded in bowdlerizing" the executive committee of the Liberal Unionist Association, which, by a good majority has voted that the Conservatives should select the successor of Mr. George Dixon. Mr. Chamberlain is daring that if the committee did not yield its promise is nullified practically denied him as their leader. The dissenting Liberal majority declare they will nominate a straight Liberal.

The pope is pronounced to be in excellent health and to be laying himself with a document to be addressed to the Catholics of christendom thanking them for their affection as expressed upon the occasion of his jubilee. The document touches politics and religions from Jerusalem to the Irish home rule question. His Holiness will preside at the function at St. Peter's and will afterwards receive a body of pilgrims numbering a thousand souls, one from the United States.

[illegible] prisoner, into [illegible] Bellevue, [illegible] Vincennes Castle [illegible] Calhoun Byron Phillips [illegible] Cure, [illegible] and a representative [illegible] Stoddard and Baron Duvos [illegible] George E. Vandiford [illegible] Barun Mordt [illegible] Castle [illegible] by [illegible] of the Association [illegible] Ireland [illegible] of the Irish [illegible] Cure. The journal Vie [illegible] Paris [illegible] 1870 Miss M. [illegible] daughter of the Baron de Rothschild [illegible] New York [illegible] Paris [illegible] New York [illegible]

Kit [illegible] Mr. [illegible] Mr. [illegible] Mr.

# This Morning's News.

## HOLD UP IN A STATION.

### Revolver Placed at the Head of the Female Agent.

Boston, Feb. 5. One of the most daring [illegible] in the many annals of this [illegible] in this part of the country took place in broad daylight in the Fitchburg station of the Fitchburg railroad at 4.45 Friday afternoon. The station agent, a young woman, named Annie Mullaney, was forced to give up $74 at the point of a revolver, and the robber made from the station. Three boys tried to collar him, but were frightened away [illegible] from his weapon.

The station is a small one on the Waltham branch, and at the time of the [illegible] there are only the agent and a [illegible]. Shortly after 4 o'clock a man entered the station and asked for a ticket to Boston. The agent was [illegible] when the man came in and was [illegible] of the ticket office. She [illegible] inside and the door [illegible] by a spring. As it [illegible] the man put his foot in the door [illegible] Miss Mullaney [illegible] to leave longer [illegible] he stepped inside the office [illegible] a revolver, demanded the [illegible] young woman was [illegible] against her [illegible] without [illegible]

[illegible] police were notified and [illegible] a thorough search for the [illegible] obtained a fairly good [illegible] from Miss Mullaney. [illegible] this city are also on the [illegible]

## LATTIMER SHOOTING.

### Evidence That the Victims Were Shot When Running.

[illegible] Feb. 5.—The coroner's [illegible] on the victims of the Lattimer shooting is [illegible] Saturday afternoon at Hazleton. [illegible] St. Nicholas, who viewed the [illegible] of the victims, testified that [illegible] were shot in the back. [illegible] bullets went through the [illegible] when they were running away.

[illegible] satisfaction [illegible] the wounds [illegible] of the men when [illegible] was as follows: [illegible] in the [illegible] of the right side of the [illegible] died in the [illegible] and are still there and are [illegible] have been dressed [illegible] hospitals. He has [illegible] and the physicians are trying to locate it by means of the X-rays.

[illegible] has a laborer [illegible] shot in the back. The shot [illegible] shot in the back.

## LINDSAY'S ANSWER.

### How the Kentucky Senator Receives a Call to Resign.

[illegible] Feb. 5.—Speaking to [illegible] Mr. Lindsay of Kentucky [illegible] upon the position [illegible] Mr. Lindsay said: "[illegible] I know nothing of it except what I have read in the newspapers. I have not received any [illegible] from the Democratic committee of Kentucky [illegible] I know of no reason why I should resign. I am a Democrat and I believe in the right of Self-Government. I believe in free coinage [illegible] free coinage [illegible] I believe in free coinage [illegible] I believe in free coinage [illegible] I believe in

## SEASONABLE NOTES.

Six cold weeks ahead, according to the groundhog. He is reported to have looked out and gasped in dismay, and to have decided back to shelter.

Even horses have nerves nowadays, and suffer from the fashionable disease of the times. About one in every ten of those belonging to the District of Columbia fire department has had to have hospital treatment for a sort of nervous paralysis induced by shock caused by the sound of the great gongs that give the alarm. The horses become nervously lame, and though they recover with treatment the trouble returns on their return to service and the vicinity of the gong. It is the high-strung, sensitive animals that are affected, while the dogy ones escape.

An article of general interest in Appleton's Popular Science Monthly is on the gardens, of which we have few in this country—more is the pity. The public school law of Austria requires these in schools and nine years ago there were 30,000 such in that country. In France there are no gardens connected with some 12,000 schools. In Sweden as long ago as 1882 over 2,000 schools had each its school garden laid out from one to two acres in extent. In Russia the school gardens are in many of the provinces, and in one 227 schools divide between them 288 acres of garden containing 211,000 fruit trees and over 200,000 ornamental forest trees. Tree, vine, grain, garden, silkworm and bee culture are taught. In Berlin there are only a few school gardens, but two wagons are kept busy moving from class carrying plants to the different schools for the study of cultivation, and the classes visit the growing plants at intervals, while the teachers keep posted as to the proper time for work of the day.

This gives a suggestion of the condition abroad. Here our first school garden was started in the enterprising city Boston in 1891, and the movement has met with public following. The article is largely devoted to a description of this school garden and the work done there, as the cutting of a square yard each with sorghum, oats, barley and buckwheat, and the observation of the development till it became more to the children than it was at first and the growing of ferns, plants and the study of their habits, of the beetles, wasps, spiders and butterflies that visited them. The soil, the plants, the insects, everything in the garden contain, for children, training the observing powers of the child in ways most pleasant to it. Yet each member of a class had a plot given wholly into his or her care to care about, water, keep neat and weed, and to study and sketch till every peculiarity and habit, as well as its name, fruit and flower, were thoroughly known, and the child could write a good composition on it with illustrations.

It would be well when on this side of the ocean we have more schoolyards made the scene of such valuable lessons instead of being neglected and left to look as most of our school grounds do, "like a desert, or the top of a Bituminous coal."

A letter from one who is having a royal good time straying along Mediterranean lines this winter reads as follows:

"We had a most interesting and exciting trip up Mount Vesuvius. From Naples we took the steamer to Palermo and from there to Syracuse, then on to Catania. Sicily is an enchanting country, very tropical, acres and acres of orange groves and olive groves, and then there is Mount Etna covered with snow, and the old Greek and Roman ruins full of interest. From Catania we took the steamer to Athens, where we are a week ago. Of course the Acropolis comes first with me, as I suppose it does with every one who visits Athens. We saw it by moonlight and in the morning and afternoon, and I feel well acquainted with Greece every broken column and stone on the place.

"We stop over on our way in Greece we anchored for a few hours in Suda harbor, off the coast of Crete, and there were about another men-of-war of all nationalities. We visited two of them. Crete being very closely guarded. The approach to Constantinople is most glorious. We anchored in the Golden Horn and were moored to the shore. One sees minarets and mosques at every point at Stamboul, and the cemeteries and the cypress groves of Scutari run along the Asiatic shore the other side of the Bosphorus.

"Almost the first thing a traveler notices in Constantinople are the dogs! They are miserable curs. They have possession of the sidewalks and are never disturbed, consequently are very numerous. They are most unattractive but apparently not aggressive. Of the women in color and picturesque appearance the native men and women I could not describe.

"We have been to see the 'Dancing Dervishes' and the 'Howling Dervishes' I never seen anything quite so fetching the latter. The Turkish cemetery is a world. A cypress tree is always planted at a birth or death. Instead of the headstones of the men, when you see it on one side it is a sign this man has met death by the sword of a Christian.

"A curious sight that we have seen every day was this morning, when we passed at the embassy, opposite which the sultan goes for prayer. There were thousands of soldiers and the favorite ladies of the sultan were driven to the mosque. About 10 the sultan appeared in an open carriage driven by a servant in red and gold. There was much bowing and kissing. After fifteen minutes of prayer he was driven back, always bowing and hands playing and kissing. It was a wonderful show. Crowds were gathered as near as they could allow. There were women in every color, with faces covered all but the eyes, in a white garment hung over the head and shoulders, men in redfezes and long cloaks. With the magnificent mosques of the city it made an impressive and grand sight."

## CAUGHT IN THE STORM IN THE BAY.

Last Monday night the Gaspee, the Providence Tow Boat recently mentioned, while coming down the bay, was caught in a hurricane by the Rhode Island. Frank Sutton says that in his years of towboating in Narragansett bay and mail in the bay, Monday night was the worst he ever saw. The Gaspee had in tow two barges for Providence. All went well until the tow reached Prudence island. Then the blizzard swept down from the bay, Captain Sutton could not see every light by which Captain Sutton could lay his course. He had to navigate by compass, and the wind became so much that the barges commenced to labor heavily. It became unsafe to proceed further with the barges, so they were cast adrift. The rig had up to them, necessitating to stay until the weather moderated. For a terrific gust of wind carried away lines and as the vessel fell off from the lines snapped, and in a minute or two disappeared from sight in the driving storm.

Captain Sutton steered up the river to get into quieter water, where he could anchor. The big boat was pushed so violently that it was difficult to keep on one's feet in the pilot house. Although she was driving about in the teeth of the storm, it was necessary to keep one of the pilot house windows partially open, and through this pouring the water dashed in buckets-full, flooding the pilot house. The engine-room pilot house is well up in the air, but the spray was flying clear over it.

Captain Sutton was an hour in picking his way from Conimicut to Bullock's point. In the short run, 8-10's point across to Potham, the boat went ashore, but was immediately reversed, and got off all right. At last Captain Sutton anchored in off Pomham. Forty fathoms of hawser were paid out in vain, but such was the force of the wind and sea that she dragged her anchor, and seventy-five fathoms had to be paid out before she would hold. During the rest of the night the Gaspee lay at anchor in the usually smooth waters of Pomham, jerking violently up and down in the froth-topped billows kicked up by a storm which showed up the usually quiet bay at its worst.

## MIDDLETOWN.

(Regular Correspondence of the News.)

Mr. John L. Sullivan is confined to his home by illness.

Miss Cora Smith, daughter of Mr and Mrs. Alvin Smith, is confined at home by illness.

The Newport Ice Company commenced to cut ice yesterday, but was delayed several hours just after commencing, as some part of the machinery broke.

## AMERICAN ARMOR PLATES EQUAL TO THE BEST.

Captain Charles O'Neill, chief of the bureau of ordnance, recommends that Congress authorize the payment of premiums on armor plates which exceed the contract requirements. Captain O'Neill made his recommendations with the tacit approval of Secretary Long, during the hearing by the Senate naval committee.

Captain O'Neill declared that his convictions were that the armor manufactured in this country is fully equal to the best armor made abroad. However, a new table of velocities, making the test more severe, will be employed in the future. The new requirements will insure armor of as good resisting qualities as is in use in any country.

It is impossible for any one to say, Captain O'Neill declared, that the maximum excellence has been reached in the manufacture of armor, and in this country, where the demand is limited, the only way to encourage the development and improvement of armor is to make the ballistic requirements as high as is prudent, and offer premiums. This is the method adopted in France. A premium of five per cent on armor at $400 would be only $20 per ton.

Careful comparison between Krupp armor and Carnegie armor, manufactured under the Harvey process, has been made by Captain O'Neill. There was no question, he said, that Krupp armor has been and is equal, if not superior, to armor made in England, France, Russia and Austria, but it is equally certain that that made in this country has been fully equal to any service armor made abroad. He observed that the much advertised Krupp plates manufactured in Germany and England were purely experimental or special plates, and that, so far as can be ascertained, inferior service armor, though they may result in setting a standard for future manufacture.

Captain O'Neill said American armor makers have acquired the right to use the Krupp process because they wish to bid on foreign contracts. He does not think that it should be adopted for battleships Illinois, the Alabama and the Wisconsin. It is reported from abroad, he concluded, that the process which is not patented will be more costly than the Harvey process.

## PERSONALS.

Mrs. Oliphant, who in the long life of literary work, still properly appreciates is less than $25,000. She bequeathed it to her adopted daughter.

Miss Lucy A. Avery, as chief nurse at Sternberg headquarters in Denver, has presided over a "hard to care at headquarters. But it is now announced that she is now being seriously urged by several organizations of women for the office of chief of staff.

The report that the engagement of the Church of England, Rev. Edward Allen of Tiverton, Devon, has not celebrated his 100th birthday, Mr. Allen was born at Tiverton, January 18, 1798. His uncle, Sir Stephen Poyntz, was killed in the battle of Waterloo. The rector has been rector of St. Aye at Oxford many years ago, and was one of the chaplains to the Crimean expedition. He speaks twelve languages and has seen four monarchs in Europe.

Since Miss Ellen Ellis, whose death in England is recently reported, was the last survivor of the Indian Mutiny, Miss Ellis, a Roman Catholic Sisters who was in charge of the convent Nazareth in the Crimea. On her return to England Sister Mary was attached to the Hospital of St. John and St. Elizabeth, in Great Ormond street, London. In the jubilee year she was decorated by Queen Victoria with the Order of the Royal Red Cross in recognition of her services to the women in the East.

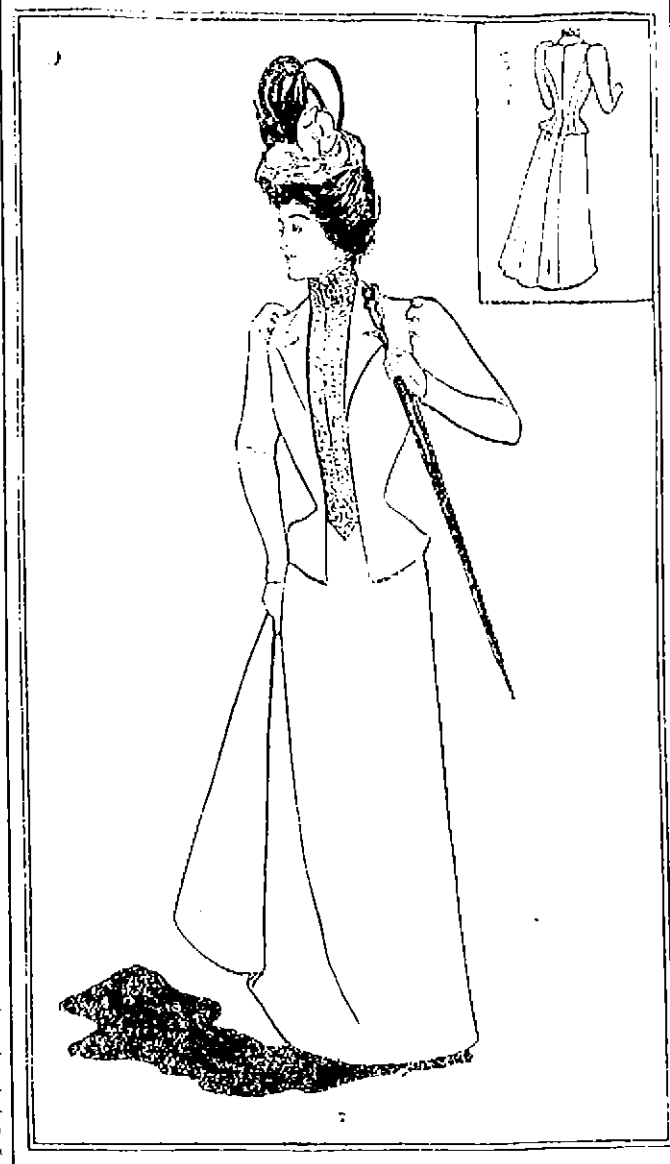

EARLY SPRING TAILOR GOWN FROM HARPER'S BAZAR

## AN EARLY SPRING COSTUME.

Already many of the new tailor gowns are seen, and while they are not very markedly different in style from the gowns of last season, there is a certain something about them which marks them as being of a new fashion. One charming style is made with the skirt plain, of medium width, fitting to perfection. The coat is on the blazer pattern, fitting to the back, the front is turned back in revers and shows a branded waistcoat, which is quite in the mode. The coat of this gown is furnished by a fashionable tailor, and is from Harper's Bazar, where it appears. The sleeves are of medium size, and the coat flares just a little longer than usual, and is quite stylish.

## LINCOLN A FATALIST.

CONTINUED FROM SECOND PAGE.

him all his life. "I can't help being in this way," he said. "My mother was so before me. He screamed that he rode through an unfrequented path to a strange house, the surroundings and furnishing of which were vividly impressed on his mind. At the fireside there was sitting a woman whose features he distinctly saw. She was engaged in paring an apple. That woman was to be his wife. He could not detach off the vision. It haunted him incessantly until it compelled him to go down the unfrequented way. He quietly opened the door of what he recognized to be the house, and saw at a glance that it was where he had been in his dream. There was a woman at the fireside engaged in paring an apple." And the rest of this singular dream also came to pass.

The well-known and oft-cited incident of the double image, as told by Mr. Lincoln, is in exact point. He said: "It was just after my election in 1860, when the news had been coming in thick and fast all day and there had been a great 'Hurrah, boys!' so that I was well tired out and went home to rest, throwing myself upon a lounge in my chamber. Opposite to where I lay was a bureau, with a swinging glass upon it, and, looking in that glass, I saw myself reflected nearly at full length, but my face, I noticed, had two separate and distinct images, the tip of the nose of one being about three inches from the tip of the other. I was a little startled and got up and looked in the glass, but the illusion vanished. On lying down again I saw it a second time, plainer, if possible, than before, and then I noticed that one of the faces was a little paler than the other. I got up and the thing vanished away, and by the excitement of the hour I began all about it, nearly, but not quite, for the fear would come in awhile once in a great while give me a little pause, as if something uncomfortable had happened. When I got home, I told my wife about it, and a few days after I tried the experiment again, when, sure enough, the faces came back again, but I never succeeded in making the ghost look other than pale. I recollected very indistinctly to show it to my wife, who was somewhat worried about it. She thought it was a sign that I was to be elected to a second term of office, and that I should not live through it. The faces was so much that I should not live through it, so she said."

How much Lincoln found his belief in this respect always is an earnest prophecies, as if it took a deep hold in persuasion, he was, if he recognized a few days, would Booth was not escape that bullet. Lincoln's belief

Lincoln's fatalism was as uncertain and as strong as his belief in the supernatural, which was not the particular

[illegible]

which he said in the Cabinet meeting on the last day. The dream is in speaking for Chase [illegible] which has passed around years. Lincoln's dream of the war I recall to be in a single and [illegible] the vessel. And always the vessel and that it was moving with great rapidity toward a dark and indefinite shore."

The relations among the Sixth chief of government and, with its decisive victories being the most the angelic support, with its elevated call to [illegible] Lincoln's fatalistic gem all tended to make to the end you wherever spoke the sombre strain which was decided to prize the sorely distressed nation through the engine [illegible] which in contrary [illegible] [illegible]

There are objects in nature and in politics the forms of which can be accurately ascertained only when sufficiently removed away off. The mind as well as the eye off prevents a correct view. Thus it is with great events. The hand of God is visible in human affairs, but this hand itself has a shadow which conceals what it accomplishes. All that could then be seen in the great national transformation attendant the advent of a new idea in human thought, the democratic idea in essence as well as in delusive forms, and therefore the democratic government in fact as well as therefore in empty name.

There are epochs in the history of the human race when the decayed branches fall from the tree of humanity and when institutions grown old and in vigorous sink and leave space for fresh institutions full of sap which renew the youth and boast the ideas of a people. Antiquity is replete with this transformation, of which we only catch a glimpse in the relics of history. Each decadence of effete ideas carries with it an old world, and gives its name to a new order in civilization.

So it was the prelude to the great national awakening whose objects were sought by this master of the political art, such the revindication of freedom, such the assertion of the vital spirit to replace the dead letter of the Declaration of Independence.

HENRY C. WHITNEY.

Note. Mrs. Annie Maynard has written a letter denying to an enforcement of the statement that Mr. Lincoln was addicted to attending spiritualistic seances while he was in the presidency. I have collected evidence pro and con on the matter, and as a result do not credit the statements at least, not to the full extent as stated. While I fully believe that Mr. Lincoln would be likely to have a desire to make such investigations, a due sense of propriety would not let a man of his high office and so prominent a departure from the cold ways of fire and experience, preferring that which would give a national shock to one of the most conservative classes of society. Mr. Lincoln well knew that he would be the "wave of light" that had about a [illegible] that he must not do anything which would expose him to even the most remote suspicion, as to attempting to the study a [illegible] "on the sly." His home circle [illegible] since [illegible] recently heard any such directed mentions. I present Crete was a film of light for the story, as that he [illegible] the [illegible] [illegible] [illegible]

NEWPORT DAILY NEWS AND THE NEWPORT JOURNAL.
T. T. PITMAN, PROPRIETOR.
Office, 207 Thames Street.
News, $6.00 a year, Journal, $2.00

TELEPHONE CALLS,
Business Office, down stairs. 0117-2
Editorial and Reportorial Rooms, up stairs, 0117-3
Publisher's Residence, 21 High St.

The Newport Journal contains the best matter in the Daily News each week, and will be sent anywhere in the United States, postage paid, for $2 a year in advance. Requests for change of address should give old address as well as the new.

ADVERTISING RATES.

Advertisements, without special position, $1 a square for the first insertion and 25 cents for each continuance. Ten lines, or less, nonpareil type (or 5 words at an inch) make a square. Advertisements of five lines or less are taken at about one-half these rates. A discount is allowed on all advertisements ordered in the Daily for more than one week, or when both papers are used.

Yearly or Term Advertisers are limited to their immediate business, are guaranteed but five insertions in a week, and are allowed twenty-five changes a year. Electrotypes will be used without extra charge if solid metal; "wood backs" cannot be used with safety to the press.

Advertisers using both the daily and weekly papers gain the advantage of distinct classes of readers, no person reading both the daily and weekly. The Journal goes among people who read no other local paper.

PRINTING.

The News has six steam presses and has a large and well-appointed job printing office.

# Newport Daily News

SATURDAY, FEBRUARY 5, 1898.

## NEWPORT'S PROSPERITY.

As some reflection was cast upon the good name and prosperity of our city, by a statement from a member of the city council to the effect that our people are so embarrassed this year that they are not able to pay their customary taxes, and that it is therefore necessary in the hope of better things in the future, to discount that anticipated prosperity by carrying over a portion of our annual expenses the year following, it behooves our citizens to look about and see if the so things are so. That the lady to which the remark was addressed accepted the statement as true, is evident, since it proceeded to reduce the theory to practice.

But, most of our people will doubtless hesitate long before joining in the conclusion. The last summer's "season" was confessedly one of the best which the city has enjoyed for a considerable term of years. The cottages were more generally occupied than they had previously been, the hotels and boarding houses were better filled and at better prices; and it cannot be truthfully said that labor was not as freely employed and as well paid as at any time since the advent of the business depression, from which all sections of the country have more or less seriously suffered. Such being the case we ought to be prepared to look hopefully to the future rather than with despondency and trepidation.

And the prospects are generally looked upon with hope and courage for the season to come. All other reports are favorable and encouraging so far as we have heard. The real estate agents report good business in their line and are announce rentals at frequent intervals. It is also known that several large and costly summer residences are even now under way, so that there is little to fear on the part of mechanics and tradesmen in this direction. With the new schoolhouse, new fire station and the contemplated building up of several spacious villas, the best judges are of the opinion that Newport's prospects are far better than in the average of years during the past decade.

And this is not all. New lines of travel are being opened to this centre of attractions among summer resorts and the hotels have especial reasons for hopefulness, as have also the tradesmen. In a certain sense what is the prosperity of one class is for the good of all. But one class, which has been most depressed in times, especially in the old part of the town, is already beginning to pick up, particularly in the business section. There is considerable inquiry for positions on Thames street, and offers to purchase one property which a year ago would have been snapped up with great pleasure.

We sincerely hope that the representations made at the City Hall will not be sufficient to carry the impression abroad that the city is financially bankrupt and so is going to the bad in the twinkling of an eye, unless we can reduce our rate of taxation, about one-tenth of one per cent on the assessors' valuation as now is needed. Newport is not so badly off as that, and friends abroad may still invest and locate here with entire safety as heretofore.

## THE PARK COMMISSION.

The report of the park commission, which appeared in the Daily News yesterday, is a public document which should be read by every citizen and taxpayer. It shows more than any other city document which comes to us how much can be accomplished with a very little money when the operators have a heart in the work.

In reading "between the lines" one may see that "Ceres and not the deities of profit" is the close in understanding language that the expenditure of the commission has been extended not only to the park proper and court, but also to the laying out of a language of streets, the preservation and renovation of the shell roadways, the construction and marking of bridle paths, and various other things intimately connected and whose significance was almost forgotten. All this is to the credit of the old city, which is so rich in historic memories and so prodigal of its modern resources.

Another feature of the report is the reduction schedule, that the City Council, as a representative of the people, has warmly supported the commission in its practical work. It is true that the appropriations have not been larger, but they have probably been as liberal as the conditions of the finances would justify. The city government has its limitations and cannot give what it does not possess, but we believe that it has never turned a deaf ear to the commission where it was practicable to grant its requests.

Such harmonious relations are creditable to both, and it is perhaps due to say that in not a few instances where the funds have been insufficient to meet the demands as interpreted by the commission, some of the members have put their hands in their pockets and paid the bill at their own expense; and Hazelton, without making announcement of the fact. This accounts in a measure for the large amount of business on such small appropriations. The park commissioners receive no pay for their services, but no officials are more attentive to business or more in earnest in behalf of the cause which they have espoused. In this report they tell us what has been done during the past year, and offer valuable suggestions for the future.

## DEATH OF REV. DR. BROADBECK.

The Methodist Episcopal Church has suffered a severe loss in the death of Rev. William Nast Broadbeck, D. D., pastor of Trinity Church in Charleston, Mass. He had been ill for a brief period only, and his decease at this time was scarcely anticipated.

Dr. Broadbeck was transferred, not many years since from Ohio to the New England Conference, where he had acquired prominence and leadership in religious affairs of no mean distinction, serving as pastor of the Tremont Street Church and at Brookline, where he had much to do toward the erection of the new and large edifice which has been left recently completed.

But the record of his pastorates signifies but little in comparison with his leadership in other directions. While pastor of the church at Brookline he was elected general secretary of the Epworth League, but declined the position by reason of the extent of the work on which he was then engaged. During the years 1889-90 he was president of the Boston Preachers' Meeting, and during 1894-5 of the Evangelist Alliance of Boston and vicinity. He was also president of the New England Deaconess Home and Training School, secretary of the board of trustees of Boston University, member of the executive committee of the Methodist City Missionary and Church Extension Society, and of the Evangelistic Association of New England and a director of the Methodist Ministers' Relief Association.

It had been announced that Dr. Broadbeck would leave New England for Baltimore at the coming session of his Conference. He had been invited to do so by the quarterly conference of the First Church in that city, and had informally accepted the call. He was a man in the prime of life, and the loss will be severely felt throughout Methodist circles in the whole country.

## OUR TROUBLE WITH GERMANY.

The sensational reports sent out concerning the exclusion of American fruits from German ports, in supposed retaliation for our tariff legislation, are materially modified by later advices. Though the government over there is somewhat disturbed by the operation of our tariff laws it could not possibly be justified in making such discriminations as were said to have been authorized, because, though our laws may bear heavily on German commerce, they do so no more in reference to one nation than another. There is no discrimination against Germany, and so none can be justly maintained against us in return.

President McKinley promptly took the matter in hand and vigorously protested against the order which had been issued in accordance with instructions from Emperor William, and the order has been already rescinded as the result. The rule now is that all American dried fruits may be entered at the custom houses, and all green fruit that is in proper condition for delivery. As a matter of fact, the Germans had become alarmed lest some of the insect pests, like the San Jose scale, should be introduced to the orchards of their country and prove their ruin, as is likely to be the outcome of their pressure in our own land. It is said that some of these pernicious insects have already been found on the skins of apples sent from America, and this being true the Germans were rightly alarmed, for this scale is as bad as the gypsy moth which the Bostonians are so fiercely fighting, and thus far in vain. With this understanding of the situation, there is no occasion for complaint on our part.

An Abraham Lincoln memorial university will be established in Cumberland Gap, East Tennessee, for the education of the youth of the mountain districts in that inaccessible country. A number of Chicago men, led by General O. O. Howard, are to find the enterprise, but, while sectarian in sentiment, the institution will be under the auspices of the Presbyterians. The church has done a great service for the South in promoting education and general prosperity since the war.

President Diaz of Mexico, whose tour of the United States is announced, will be cordially welcomed by the American people. He deserves to be, because he is a great man and the head of a progressive nation; besides, the United States should take special pains to cultivate friendly relations with all its neighbors.

Senator Morgan having recently made a three days' speech in favor of the annexation of Hawaii, Senator White has just now finished his discourse on as many days against it. This makes the situation doubtful.

The United States minister to Russia has been promoted and is now at Berlin. About the only difference between the two positions is that the latter enables him to draw larger salary.

The Boston fire department is one of the most efficient adjuncts owned by a long time. The loss of life among firemen is very small, considering the much exposure in the performance of their duties.

The London Standard has a report that when it says President McKinley talked more like a free trader at the manufacturers' banquet last week than as protectionist. And so he did.

City folks sometimes talk as though it were only farmers and backwoodsmen who are victims of the bunco tribe in New York. How about the Chemical National Bank?

The New Bedford and Fall River strikers are not able to agree among themselves, and the discontent engendered already gives the movement a weary look.

The government reindeers are on their way to the Klondike. When they get there they will doubtless find it a cold country and wish they had not emigrated.

The New York Central has taken possession of the Lake Shore railroad, and feels sure that it has a good thing.

Miss Clara Barton is going to Cuba to direct the relief work called for by the gifts of American citizens.

## PULPIT AND PEW.

The Baptist anniversaries are not to be held in St. Louis this year after all. These are the great event of Baptist home societies, at which reports are made and new work decided upon. The announcement was made that the anniversaries would be held with the Third Church, of St. Louis, and then withdrawn. Now Rochester is under consideration, and it will be another week before a second decision is arrived at. The mission boards for which John D. Rockefeller did so much last year are finding great difficulty in keeping out of debt, and there is danger that they may have to report at these anniversaries debts ranging from $25,000 to $100,000. The fiscal year of the Missionary Union and the Home Mission Society will end April 1, and both are now appealing to Baptists to help them close the year free of debt. Mr. Rockefeller has just helped the Union again, and the home board will have to be helped from some source or plunged in debt again.

The American Sunday School Union has a new president in Morris K. Jesup. He has just been meeting superintendents and district managers, and out of their conference have come several important decisions. One is to use the name "Union Press" on certain classes of books in concession to the prejudice some people have against books published by religious bodies. Another was to enlist in larger degree than before college students during summer vacations. In large cities it was decided to maintain evangelistic work among people of like occupations instead of trying to Sunday schools, which is the chief work of the Union. During the past year the Union has organized three and one-half schools for each week day and five for each Sunday, but these new schools are in country districts of the South and the Rocky mountains. The proposed new work in cities is to provide services expressly for policemen, firemen, for shop girls, etc., and hold them at hours and places to enable those for whom the services are provided to attend. Mr. Moody says this is the only way to reach city masses.

The suggestion is renewed to Presbyterians that they hold their general assembly once every three years instead of annually as now. It is pointed out that too frequent sessions lead to religious political manipulation, and it is also declared that the $60,000 which each assembly costs, and which is paid by assessment upon churches, might well be saved. The suggestion is not new, nor is there any disposition to save the money. The assembly of this year will meet in Winona, Indiana, in this May, and already wires are warming up in the matter of the moderatorship. The moderator last year was Rev. Dr. Sheldon Jackson, now abroad buying reindeer for the United States government. The leading candidate so far is Rev. Dr. Henry C. Minton, president of Centre College, Kentucky. He was the leading candidate last year against Dr. Jackson, and represents the conservative element in the church.

During the Student Volunteer convention in Cleveland at the end of this month the executive committee of the Inter-Seminary Missionary Alliance will meet to consider a very important matter. Word has been received from twenty-three seminaries to the effect that they favor merging the Alliance into the Young Men's Christian Association. Heretofore the Alliance has worked in the seminaries and the Association in the colleges. The change is made in the direction of unity. The Alliance will be, like the Student Volunteers, a part of the Young Men's Christian Association, which is to be the one national organization for young men in church movements, and to represent the United States and Canada in the World's Student Christian Federation. The meetings at Northfield are hereafter to be under the Federation.

It had been hoped to break ground for the first building of the new Trinity College at Washington on some date during March, but this is now found to be impracticable owing to lack of funds. This college is to be under the Sisters of Notre Dame of Namur, the French order of the name, and not the German Sisters of Munich, as has been published. University, and is intended for higher education of women under Roman Catholic influences. An appeal has just been issued to alumni of the Convent of Notre Dame.

Roman Catholic prelates all over the country, and indeed all over the world, have ordered all parishes, institutions and officials to prepare exact statistics and forward the same, the purpose being to make one of the features of the approaching commemoration of the close of the nineteenth and beginning of the twentieth century the publication of official statistics of the church. These statistics are intended to be a powerful reply to the antireligious leaders of the world by displaying the forces of a church for which the century just ending has been particularly disastrous. The other feature of this commemoration is to be a spiritual revival, and this is to be accomplished by the holding of an extraordinary number of missions. In order to get ready for these missions none are to be held in some dioceses during the preceding year. Cardinal Jacobini is now in correspondence with all high prelates in the United States and Canada concerning the exact form that this great commemoration shall take in this country.

The Book Committee of the Methodist Episcopal Church, which will meet in Cincinnati next week, is to consider a most important matter to be presented by its Eastern section. The committee is divided into two sections, the Eastern having charge of the publishing interests of the church in New York, the Western of the same interests in Cincinnati. The matter in question is the proposed removal of the Book Concern from Fifth Avenue in New York to some suburban site. The aim is to secure larger quarters at less cost, and leave the present Book Concern building free for rental for offices. The claim is made that not alone can a large annual saving be effected, but an income can actually be realized, since the building is located in what is perhaps the highest rental section of the largest American city. Were the property to be sold an enormous profit could be realized over its original cost.

A perfect flood of letters has reached Rev. Dr. E. L. Stoddard, rector of St. John's Church, Jersey City, in response to publication of the fact that he has organized a dancing class in his parish. These letters do not, however, come from Episcopal rectors, not because they themselves might organize dancing classes in their parishes, but because the act of Dr. Stoddard is not looked upon by them as very extraordinary. It may be stated incidentally that Dr. Stoddard is one of the substantial men in his communion, whose judgement is often sought by bishops besides his own. His parish is a strong one and his Sunday school, in the methods it employs, has served as a model for not a few other schools throughout the country. The dancing class is large and growing larger. Dr. Stoddard is an original man in very many of his ideas, and upon so good grounds does he maintain the class as a part of the work of his parish that he believes the number of such classes will increase. Nevertheless a letter just received by Dr. Stoddard and bearing a California postmark, tells him he is on the road to perdition.

So pronounced was the experimental session of the first Jewish Chautauqua at Atlantic City last year that it has just been decided by the trustees to undertake to secure an endowment for it and so place it upon a permanent basis. It has been decided to hold the sessions permanently at Atlantic City and the date fixed upon for the coming summer is July 10, to continue fourteen days. The scope is to be much enlarged, and eminent Jewish educators in Chicago, St. Louis, Boston, New York and other cities are to be interested if possible. This movement is the first of the kind in the history of the Jews.

GENERAL WANTS.

WANTED To purchase two nice colts. Address Box 17, Daily News Office.

LOST AND FOUND.

LOST stolen in the store Monday evening, a red robe and dark tiger striped lap robe. Finder will be rewarded. Return to Lime of "Sentry" Bryant, Bell Chase avenue.

LOST—Will the person who took the lady's coat by mistake from dressing room at Gear Works Saturday, please return to 19 Long street and get their own?

TENEMENTS, ROOMS AND BOARD.

TO LET—Lower tenement 16 Calvert street. Apply at H. F. Beaty's, 203 Thames street.

FURNISHED ROOMS—With modern conveniences, with or without board, at Adams House, 166 Thames street.

FURNISHED ROOMS TO LET—With or without board, at 22 Prospect Hill street. Mrs. C. Anderson.

For Sale,

FOR LESS THAN HALF THE ORIGINAL COST.

INCUBATOR AND BROODER,

Incubator Eggs.

REMOVAL.

SCANNEVIN & POTTER,
Electrical Contractors,

OYSTER HOUSE.
The Allen Restaurant.

LOBSTER SALAD, CHICKEN SALAD.

MIDDLETOWN CRUSHER.

A Tired Mother

Was Too Weak to Do Her Housework but Now She is Well and Hood's Sarsaparilla Keeps the Whole Family Healthy.

"My mother was always tired and was so weak she could not do any housework. She took many different medicines but nothing would help her. One day we saw an advertisement of Hood's Sarsaparilla and she determined to try it. After taking two bottles she was able to do her work. Since then we have Hood's Sarsaparilla on hand and it keeps us healthy." MISS LILLIE NELSON, 182 Jubilee Street, New Britain, Conn.

"My boy lost flesh and his health was very poor. We began giving him Hood's Sarsaparilla. In a week he was improving and it was not long before he was entirely well. Hood's Sarsaparilla has kept him well ever since." MRS. C. H. MOSELY, 119 S. Elm Street, Waterbury, Conn.

Hood's Sarsaparilla

Is the best in fact the One True Blood Purifier. Sold by all druggists. $1 six for $5.

Hood's Pills cure all Liver Ills and Sick Headache. 25c.

Cottage for Sale.

Central and attractive location; price very reasonable. The house being well built and in thorough order and repair, it is recommended as an excellent purchase.

FOR PARTICULARS APPLY TO

R. C. DERBY, 138 Bellevue Ave.

## THE WEATHER.

WASHINGTON, Feb. 5, 8 A. M.—For Maine, New Hampshire and Vermont: Snow, probably clearing Sunday afternoon; warmer Sunday afternoon; high southeasterly winds, shifting to south westerly.

For Massachusetts, Rhode Island and Connecticut: Light snow tonight; fair Sunday; slightly warmer Sunday morning, and colder Sunday night; high southeasterly winds, becoming southwesterly.

FOR BOSTON AND VICINITY.

BOSTON, Feb. 5, 8 A. M.—For Boston and vicinity: Generally cloudy tonight, probably with light snow or rain; fair Sunday; rising temperature, followed by colder Sunday night; south to southwest winds.

WEATHER CONDITIONS.

The storm reported yesterday in the Missouri valley has passed to the region of the Great Lakes, and is central this morning over Lake Huron, with barometer at its centre about 29.85. It is a moderate storm and the precipitation, while spreading over rather an extensive area, is in light amounts. The precipitation in the lake regions consists principally of snow, although the temperature has risen decidedly and it is nearly warm enough for rain. Cloudiness extends eastward throughout the middle and New England states, and the storm, as it passes down the St. Lawrence valley, will exert some influence on the weather here. Clearing and colder weather follows from the upper valleys, but another decided storm depression is entering the country on the Washington and Oregon coast. Temperatures stand from ten to twenty degrees higher this morning as compared with twenty-four hours ago in all eastern sections.

J. W. SMITH,
Local Forecast Official.

LOCAL CONDITIONS.

| Feb. 5. | 8 a. | 12 m. | 8 p. |
|---|---|---|---|
| Temperature. | 26 | 30 | 32 |
| Barometer. | 30.30 | 30.30 | 30.18 |
| Wind. | SE | SE | SE |
| Weather. | Cloudy | Cloudy | Cldy |

MINIATURE ALMANAC.

SATURDAY, FEBRUARY 5.

| | |
|---|---|
| Sun rises | 6 h. 51 m. |
| Sun sets | 17 h. 00 m. |
| Moon sets | 6 h. 12 m. |
| Length of day | 10 h. 10 m. |
| Day's increase | 1 h. 05 m. |
| High water | 6 h. 41 m.; 19 h. 05 m. |

SUNDAY, FEBRUARY 6.

| | |
|---|---|
| Sun rises | 6 h. 52 m. |
| Sun sets | 17 h. 00 m. |
| Moon rises | h. m. |
| Length of day | 10 h. 08 m. |
| Day's increase | 1 h. 02 m. |
| High water | 7 h. 10 m.; 19 h. 35 m. |

MONDAY, FEBRUARY 7.

| | |
|---|---|
| Sun rises | 6 h. 51 m. |
| Sun sets | 17 h. 01 m. |
| Moon rises | 8 h. 22 m. |
| Length of day | 10 h. 10 m. |
| Day's increase | 1 h. 12 m. |
| High water | 8 h. 18 m.; 20 h. 13 m. |

TUESDAY, FEBRUARY 8.

| | |
|---|---|
| Sun rises | 6 h. 50 m. |
| Sun sets | 17 h. 02 m. |
| Moon rises | 9 h. 20 m. |
| Length of day | 10 h. 12 m. |
| Day's increase | 1 h. 11 m. |
| High water | 9 h. 06 m.; 20 h. 49 m. |

WEDNESDAY, FEBRUARY 9.

| | |
|---|---|
| Sun rises | 6 h. 49 m. |
| Sun sets | 17 h. 03 m. |
| Moon rises | 10 h. 23 m. |
| Length of day | 10 h. 14 m. |
| Day's increase | 1 h. 16 m. |
| High water | 9 h. 55 m.; 21 h. 35 m. |

Moon's Phases.

Full Moon, February 6, 13 h. 24 m., E.
Last Quarter, February 13, 19 h. 55 m., E.
New Moon, February 20, 11 h. 11 m., W.
First Quarter, February 28, 6 h. 13 m., E.

NEW TODAY.

Lost Cat, 4th page.
Pure Rubber—Cycle, 4th page.
T. Sullivan—Plymouth Oil, 5th page.
G. G. & A. H. Popple—Bicycles, 5th page.
J. H. Raney, Jr., & Co.—Piano, 5th page.
For Sale—Incubator and Brooder, 6th page.
Middletown—Concert and Social, 5th page.
Wahl Bros.—Watches, Parts, 5th page.
C. E. Hossom, Jr.—Adjuster Finds, 8th page.

Changes of advertisements should be sent in the night before or early on the day of issue to insure insertion.

TO LET.

Small store on Thames street, opposite Boston store. Possession given November 1.

HERBERT L. DYER,
Corner Bellevue Avenue and Bath Road.

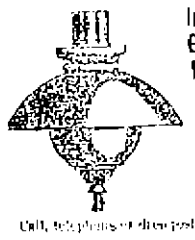

Incandescent Gas Lamps and Mantles

That are guaranteed.

Intelligent and experienced men will call and adjust your lamps and mantles.

Old lamps repaired and refitted with new fixtures.

Call, telephone or drop postal to

PHILIP F. CONROY,
181 THAMES STREET. GAS BUILDING.

Fire, Marine, Life and Accident INSURANCE.

FOR SALE.

LEAVE AT CLEM SHELL THREE TENEMENTS, PLANTING AND ONE QUARTER ACRE OF LAND AND PROPERTY IS FAIR CONDITION.

$2,800.

HENRY BULL, JR,
197 THAMES STREET.

SHINGLES to Close Lots

Shaved Cedar, Pine, Red Wood, Cypress, Sawed Cedar,

HAMMETT'S LUMBER YARD,
321 THAMES STREET.

FINANCIAL.

For financial news and stock quotations see page 7.

A. OD. TAYLOR,
Real Estate Agent, 124 Bellevue Ave.

OPPORTUNITY FOR A MARKET-GARDENER OR ANY ONE DESIRING A SUPERIOR STYLE OF COTTAGE IN THE COUNTRY.

FOR SALE—At $3,250, a farm of five acres, Middletown, garden, fruit trees, specially adapted for early produce. Cottage with modern improvements, barn, etc. Mostly sold from Newport. Will lend up to $2,000 on Advertiser knows the place well, and can be contacted it as an unusually good investment. OFFICE HOURS—9 morning till 6 evening.

DIED.

MILKMAN—In Providence, 3d inst., Ira Milkman, in his 74th year.
CHOCKER—In Providence, 3d inst., Caroline, wife of Charles G. Chocker, and daughter of the late William and Martha Fobes of Bristol.
BEAUPORT—In Providence, 4th inst., Wm. N. Beaupont, aged 63 years.
BATES—In Providence, 4th inst., Olive, widow of George R. Bates, in her 85th year.
DOBART—In Providence, 4th inst., Lucy, widow of Miles Dobart, in her 79th year.
WOODLEY—In Manton, 2d inst., Milling W. Woodley, aged 64 years.
LAWSON—In Fall River, 4th inst., Robert Lawson, aged 80 years.

ROBERT C. CHITTENDEN, Undertaker and Embalmer, 536 & 538 Thames st., Residence, 161 Mill street. Telephone at office and residence.

Be sure you are right then go ahead. But first get Hood's Sarsaparilla, and look out for worthless substitutes.

I HAVE BEEN INSTRUCTED BY THE HEIRS OF THE LATE ESTHER P. JOHNSON, TO CLOSE IT.

Offer for sale the very complete and commodious residence property at 20 Everett street.

SHOULD BE PLEASED TO SHOW THE PREMISES TO ANY INTENDING PURCHASER. FULL PARTICULARS ON APPLICATION.

SIMEON HAZARD, Sole agent,
114 BROADWAY.

BOOTS AND SHOES.

—AT—

SEABURY CO.'S Shopworn Sale:

Ladies' Oxfords, Slippers and Boots, all sizes,

—ALSO—

Men's and Children's Shoes.

Reliable Footwear,

At lowest prices.

THE PILOT SHOE STORE,
B. T. TREICHEL,
211 Thames St., - Daily News Block

DRUGGISTS.

Testimonial.

Mr. Herbert C. Blacklock, 15 VanZandt ave., says: "I have been a sufferer from indigestion for years and have never found anything to give me such immediate and permanent relief as PEPSO NUN. After taking two bottles I consider myself practically cured."

GEO. A. WOOD, Druggist,
166 BROADWAY.

For that stubborn, irritating cough that you have in vain tried to relieve with cooling mixtures, try

Downing's Special Compound,

which will positively cure coughs, colds, influenza and all affections of the throat and lungs.

PREPARED ONLY BY

DOWNING BROTHERS,
Pharmacists,
42 & 44 BROADWAY.

"WRIGHT'S DYSPEPSIA TABLETS"

Guaranteed to be positively the best remedy in the market for the relief and cure of dyspepsia, indigestion, heartburn, sour stomach and all forms of gastric disturbances.

MANUFACTURED ONLY BY

Jas. T. Wright, Ph. C.,
22 Washington Square.

W. H. STRATFORD,
Registered Pharmacist.

HAZARD, HAZARD & CO'S

THE ORIGINAL NO. 6 COLOGNE

ALL SIZES.

Colgate & Co's Perfumes and Toilet Soaps

Prescriptions put up with care and dispatch. Telephone. Night Clerk.

Bellevue Avenue, corner Levin Street.

WM. H. COTTON,
Druggist and Apothecary

OLD No. 116, NEW No. 226 THAMES STREET

Dr. M. Y. Simmons & Co.
DENTISTS,
333 Westminster St.,
PROVIDENCE.

All the Latest Improvements in First Class Work on Fillings and Extracting.

We positively guarantee to accomplish the best dental work obtainable WITHOUT PAIN and with PERFECT SAFETY.

The best Artificial Teeth as well as the largest Dental Laboratory in New England.

ARTIFICIAL TEETH WITHOUT A PLATE.

Our claim is Superior Work in the Best Manner, at Reasonable Prices, and Guarantee our Work to Endure.

The Best of Materials, and most reasonable prices.

Dr. F. de M. Bertram,
144 1-2 Bellevue Ave.
VETERINARIAN,
Late Resident Surgeon Veterinary Hospital University of Pennsylvania.
TELEPHONE BAYWARD'S.

## ASA BIRD GARDINER.

### Character Sketch of New York's New District Attorney.

The New York World prints the following character sketch of Colonel Asa Bird Gardiner, well known in this city, who was recently elected district attorney of Greater New York:

Colonel Asa Bird Gardiner is more kinds of a man in one day than any other brave in the Tammany wigwam. He is a blueblooded aristocrat by birth and breeding, and is one of the most democratic men in public place in New York. He is intensely proud of his social standing, and belongs to more clubs and leagues and societies than most Tammany men can name, but would rather spend an evening before his own fire than attend a fashionable function. He loves the law, has written law books, and studies out a knotty legal point with the ability of a chess player at his game, and then, for relaxation reads Ouida and Owen Meredith. In private life Colonel Gardiner is one of the most genial of men, but in his office is a martinet in discipline.

He is secretary-general of the Society of the Cincinnati, an organization formed, it is said, to foster the creation of an order of nobility in America. He is one of the leaders of Tammany, an order created to combat the ideas of the Cincinnati and promote the cause of democracy.

Colonel Gardiner is close to sixty years of age, but looks ten years younger. He lives in Broad street in the house in which he was born, as was his father before him. He dresses fashionably and is carefully groomed. No one ever saw his trousers bag at the knees or the nap on his hat rubbed the wrong way.

Colonel Gardiner was graduated from the College of the City of New York when he was twenty years old. A year later he received a degree from the law department of the University of New York, was admitted to the bar and cast his first vote, all in the same month.

In 1861 he went to the front as a first lieutenant. He was promoted several times, and received a medal from Congress for meritorious service at Gettysburg. He remained in the army until 1868, during which time his duties were as varied as could well be imagined. He was professor of law at West Point and judge advocate general of the Division of the South. Under orders from the Secretary of War he prepared a textbook on military law for West Point. He also transacted a great deal of legal business for the War Department under a number of secretaries.

Colonel Gardiner is author of a work on the "Jurisdiction and Powers of the United States and State Courts as Affecting the Army and Navy." He also wrote "Evidence and Practice in Military Courts." "The Allied Forces of France in America During the Revolution" and half a dozen other books.

Colonel Gardiner is a member of the American Ethnological, Phi Beta Kappa and New York Historical Societies and the Loyal Legion. He was one of the incorporators of the Military Service Institution of the United States, and was founder and incorporator of the Society of Sons of the Revolution.

He belongs to the Union, Metropolitan, West Point, Seventh Regiment Veteran and Democratic clubs. He is corresponding member of a dozen or more historical societies, and altogether is connected with orders and societies enough to keep him busy 365 days a year without any politics or law to bother him.

When Colonel Gardiner was retired from the army in 1888 it was with the half pay of his rank—$218 a month. This he still draws.

## THE TENNIS CHAMPIONSHIP CHALLENGE.

The latest phase in the negotiations for a world's championship tennis match between Tom Pettitt of the Boston Athletic Association and Peter Latham of the Queen's Club, England, is contained in a letter to the Boston Herald from Mr. Latham.

The latter's position in the matter appears to be peculiar. Before leaving for England he authorized Mr. Alexander Morton of New York to make a match for him with Mr. Pettitt. Mr. Morton's communication to Mr. Pettitt was to all intents and purposes a challenge, but since Mr. Pettitt has announced that he would need Mr. Latham, the present holder of the title has withdrawn from his previous position, as will be seen by the following communication, under date of January 25:

I have just received from Tom Pettitt a newspaper cutting, which he says is his answer to my challenge to him for the tennis championship of the world. Now, allow me to say at once that I have never issued a challenge to him. As holder of the title of champion of the world at court tennis, why should I? But I have on two occasions expressed my willingness to accept a challenge from him, and defend my title for as much money as he cared to find, the match to be played under the usual conditions.

I am perfectly willing, and shall be pleased, to defend my title of world's champion against any one (Tom Pettitt preferred) for $5,000 or upward a side, best of 11 or 15 sets, to be played in one week, in any court in England to be mutually agreed upon. Yours faithfully,

## SALE OF OCHRE POINT PROPERTY.

R. C. Derby has sold to Colonel Edward Morrell of Philadelphia the Arosta and Hopscotch places on Ochre Point. The estate includes the square bounded by Ochre Point, Victoria and Lawrence avenue and Shepard street, and contains 102,300 square feet of land. There is one cottage on the estate of Helen C. O'Donnell and two on that of Mrs. M. C. Asten. While nothing definite is known about Colonel Morrell's plans it seems likely that one large cottage will replace the three smaller ones. The owner is said not to be for small cottages.

## A WEEK OF ENTERTAINMENTS.

Monday evening Miss Ethel Tucker will commence a week's engagement in repertoire at the Opera House, opening in her favorite play, "Phyllis," a society comedy drama which has given Miss Tucker an enviable reputation in the theatrical profession, and affords her ample scope to show her versatile ability. It is a genuine love story, which holds an audience in deep interest throughout. The specialties introduced by different members of the company are said to be quite original and truly delectable, while the musical selections by Miss Tucker's "Premium Lady Orchestra" are pronounced highly entertaining. "Queen" will be the bill for Tuesday's matinee, "Leah," the Jewish maiden for Tuesday night, "Cinderella" for Wednesday's matinee, and "A Legal Wrong" Wednesday night. The sale of reserved seats opened this morning with an excellent demand.

## LOCAL BRIEFS.

Training ship Annapolis arrived at St. Croix Thursday.

—Mr. R. M. Fenton will sail for Europe next Thursday.

—Ducks are reported very plentiful off Bonnet point, in the west bay.

—Mr. H. P. Eldridge, who has been in New York several weeks, returned to-day.

—Gunner Charles Morgan is detached from the New York and ordered to the Maine.

—Mr. Henry J. Sullivan, boiler maker on cruiser Dolphin, is here visiting his mother.

—Several New York papers assert that Mr. Potter Palmer has purchased a cottage site here.

—Tug A. P. White of Fall River was hauled out today at Crowley's to repair a damaged rudder.

—The bicycles which have threatened pedestrians on the streets are coming down from their perch today.

—Lieutenant W. I. Chambers is detached from duty with the naval factory board and ordered to the Torpedo Station.

—The Wickford boat is today running on time for the first day since Monday, the shore line trains being now able to make schedule time.

—Arrivals at the Perry House include A. E. Viets, Boston; Charles W. Noyes, Newark; J. T. Lewis, Troy; W. Walschild, New York; H. E. Nickerson, Providence.

—The Flower Mission will hold a sale of aprons, cake and home-made candies at Mrs. Sidney Gladding's, Pleasant street, next week. Chocolate will be served free.

—Mr. Timothy Murphy, who lost his right hand in a hoisting gear at Plum beach some time ago, has been discharged from the Newport Hospital, his injury being well along toward recovery.

—Acting Gunner James McDonald is detached from the Constellation and ordered to the Mohican, and Gunner P. P. Messenger is ordered to the Constellation and Naval Training Station, February 8.

—Auctioneer P. W. Greene sold today ten shares of the capital stock of the National Exchange Bank to Dr. P. A. Brackett, five at $80.50 and five at $79.50. The highest price paid previously was $80.12½. The par value is $50.

—Friday evening Mrs. Drusilla Norris, who has been an invalid for several months, was given a surprise at her home by the members of Sheba Court, No. 3, Heroines of Jericho. A purse of money and several substantial gifts were presented to her.

—Men are still at work at Lily pond for the Arctic Ice Company, cutting ice eight and a half inches thick but a trifle soft, and at Easton's pond for the Newport Ice Company. Cold weather is looked for tomorrow to neutralize the thaw and give the ice men a chance.

—Messrs. Tucker & Anthony of Boston, who conducted the preliminary organization of the Middletown & Portsmouth and Fall River & Stone Bridge railways, are financing the Montville Street Railway Company, which is to build a connecting line of fifteen miles between Norwich and New London, Conn.

—The Providence Telephone Company has expended $10,000 in repairing the damage caused by the recent storm to its local lines in various parts of the state. This amount does not include the loss to the long distance lines, on which the repairs have not yet been completed and which will add a very considerable sum to the amount already expended.

—It thawed today; perhaps those who were out on Thames street noticed the fact. None of the snow has been removed from the street, the gutters are not open, and the sidewalks are receiving more than they really need of melting snow and slush. The walking is damp very damp—and the sleighing the same. The thaw will reduce the snow a great deal today, and if it freezes tomorrow it will leave Thames street in bad condition except for ice-cutting.

## JAMESTOWN.

(Regular Correspondence of The News.)

Amos L. Peckham housed about five hundred tons of ice yesterday.

A farm house is being built on the Beavertail farm, to be completed early in the coming spring.

A summer cottage is to be built at once for Captain Wotherspoon of the Rhode Island Agricultural College, on land recently purchased near the cottage lately built for Commander Wainwright, U. S. N., at the north part of the island.

Alvin H. Peckham has sold to Louis W. Anthony a lot of land bounded westerly on Southwest avenue, 95 feet, northerly on land of Landon Tucker, 200 feet easterly on Clarke street, about 85 feet, and southerly on land of the grantor, about 200 feet, being a portion of the lot recently purchased by Mr. Peckham from Martha Hoskland.

Miss Stewart of Newport is visiting Mrs. Alvin Champlin.

## ENTITLED ONLY TO SHORE DUTY PAY.

The assistant controller of the treasury has decided in the cases of Commander John McGowan, U. S. N., commanding the Constellation and the Training Station, and Lieutenant Commander Edward D. Taussig, U. S. N., hydrographic inspector of the coast survey, and since September 1, 1897, in temporary command of United States ship Matchless, that although these officers are in command of ships they are also and wholly detailed on shore duty, and since their ships are not engaged in navigation and their shore duties are permanent they are entitled to only shore duty pay.

## FIRES COME BY THREES.

The firemen have a superstition that alarms come in batches of three, especially if there has been a long interval without an alarm. Consequently, when two still alarms were sounded Thursday every one was on the qui vive for the third alarm. It came last evening at 7:30 o'clock, when box 24 was rung in. There was an immediate response by the department and the public generally; the department was very prompt, but it happened that its services were not needed. Prompt action by some of the people in the Park House had extinguished the blaze before the alarm sounded. It was in the third story of the hotel, facing the court house, and was caused by a dog knocking over a lamp, which set fire to a curtain. Officer Ring saw the fire and rang in the alarm.

## A SOUTH PORTSMOUTH SPEEDWAY.

Several enthusiastic horsemen have project of the state sample road for the purpose of being ready to give a warm reception to all who appear desirous of being fully convinced that there are horses in Portsmouth which can show their heels to many fast ones. The road has been prepared with two rollers, each drawn by four horses, Mr. George E. Sisson occupying the seat on one and Mr. George R. Manchester the other. Several citizens volunteered to break out a few snow drifts with shovels, among whom were Messrs. E. A. Albro, F. H. Manchester and H. A. Tallman. The result of this labor is shown by a fine, even way about fourteen feet wide. The snow did not pack firmly, but it is expected that with warmer weather today will be in perfect condition. The news of what was being done soon spread over the town, causing a few speeders to appear in the afternoon, apparently eager for something in the shape of a horse to race with. A few trials of the road were sufficient to satisfy nearly every one that there was need of a rise in temperature and a little more travel over this strip of road, when reports of great speed will without doubt go forth from the South Portsmouth Speedway.

## REVISING THE CONSTITUTION.

The constitutional commission has given up the idea of effecting any reorganization of the courts by means of a state constitution. That reform is left to the choice of the legislature. The portion of the constitution adopted yesterday, which treats of the judicial power, is non-committal on the subject and makes it possible to retain the present division system or to abolish the appellate and common pleas divisions and return to the old supreme court without divisions. The article as it now exists, however, says that no more than seven judges shall be members of the supreme court at one time. This limits it to the present number. The commission a while ago voted to have the judges appointed by the governor, but has now abandoned that idea and has returned to the present method of election by the legislature.

Another subject considered was that of amendments. The proposed new constitution will make it harder to propose amendments to the constitution, but easier to adopt them. It will take two thirds of all the members elected to the legislature, instead of a majority, as at present, to propose, and it will take only a majority of the people to adopt the amendments, instead of three fifths, as at present.

## NAVAL NOTES.

The President has nominated Passed Assistant Engineer R. I. Reid to be chief engineer and Assistant Engineer Charles R. Emerich, to be passed assistant engineer.

Lieutenant L. L. Reamey has leave for two months on arrival in the United States, and permission to delay proceeding home one month, and Lieutenant G. W. Logan, on arrival home, will have leave for two months.

The president has approved the recommendation of naval boards providing for the promotion of Medical Inspector G. F. Winslow to the rank of medical director, and for the retirement of Paymaster E. N. Whitehouse. The latter retirement leaves a vacancy in the navy pay corps that may be filled by civil appointment.

Orders were issued yesterday by Secretary Long directing Rear Admiral F. V. McNair to assume duty Monday next as president of the examining and retiring boards, relieving Commodore C. S. Norton. Commodore Norton's nomination to be rear admiral was sent to the Senate yesterday.

Captain Henry B. Robeson, commandant of the Portsmouth navy yard, is understood to have been found disqualified for promotion to the grade of commander, for which there is now a vacancy. He has been examined at the New York yard, and is believed to have been reported professionally unfit for the next higher grade. Should the department sustain the board's findings, it is probable that Captain Robeson will be retired.

## ANTARCTIC EXPLORATION AND ITS CONSEQUENCES.

While the Arctic regions have aroused the interest of the civilized world since the days of Frobisher, and have been the scenes of repeated efforts during the centuries until their secrets are now disclosed, the southpolar regions have received but little attention. * * * The urgent need of a magnetic survey is a sufficient reason for dispatching an expedition to the Antarctic seas; but it is very far from being the only one. * * * We have very little knowledge concerning the tides and surface currents of the Antarctic ocean, and its bacteriology. Its depths have yet to be sounded; and the dredgings will yield most valuable stores of new information to the naturalist. Dr. Murray, of the "Challenger," has said that, "All over the floor of the Antarctic ocean there is a most abundant fauna, apparently more abundant and more peculiar than in any other region of the ocean's bed." He further points out that the flow of this ocean has been peopled from the shallow waters surrounding the Antarctic lands "a subject of great interest to all biologists, which can best be studied by an efficient exploration of high southern latitudes." The work of an expedition would include magnetic and meteorological observations, the observation of the temperature of the ocean at all depths and at all seasons of the year, as well as soundings, trawling, dredging, and the study of the character and distribution of marine organisms.

But the determination of the nature and extent of the Antarctic continent offers the greatest attractions to the geographer. Cook concluded, from the number and size of the icebergs floating north, that the continent was of vast extent. Ross discovered the course of these bergs in the ice-cap which terminates in the barrier, three hundred miles in length, along which he sailed. It is pushed out over the low lands into the sea, forming a solid wall probably fifteen hundred feet in thickness, of which two-thirds are below water. When the glacier has advanced into depths of three or four hundred fathoms, immense masses are broken off and flow northward as the great table-topped Antarctic icebergs, sometimes miles in length. A very extensive land mass is necessary to feed such glaciers on its surface. Ross discovered five hundred miles of its coast, Cline running north and south, with lofty mountains in the interior. All the country seen by him was of volcanic formation. The headlands and indentations of land on the Antarctic circle, collectively known as Wilkes Land, may be a northern face of this great "Terra Australis." Graham Land may possibly be one of its promontories. Beyond this we know nothing. Misc Clements R. Markham, in the February Forum.

A huge eel of the Fiji Islands, fifteen feet long, is reported to have a peculiar throat formation causing it to whistle when excited.


Lactucarium JuJubes

FOR ALL THROAT AFFECTIONS.

Recommended Specially for Singers and Public Speakers.

CASWELL, MASSEY & CO.,

212 Thames Street, Corner Church.

CHILDREN'S GINGHAM APRONS,

while the lot lasts, at

7c. each.

Good material, well made, neatly trimmed.

Children's Underskirts.

Good flannel, well made, at

25c. each

Children's Wool Hose.

A special bargain; seamless, fast color, reduced from 25c. to

15c. per pair.

30 dozen Children's Cotton Hose.

double knees, heels and toes, fast color, at

10c. per pair.

Gents' Woolen Socks.

regular price 25c; reduced to

15c. per pair.

Children's Hats.

regular price 50c; for this sale

38c. each.

"WE GIVE TRADING STAMPS."

Levy's

76 BROADWAY.


AMUSEMENTS, LECTURES, ETC.


OPERA HOUSE.

ONE WEEK Commencing Monday Night, Feb. 7.

WITH DAILY MATINEES AFTER MONDAY.

The Acknowledged Queen of Repertoire,

MISS ETHEL TUCKER

AND HER EXCELLENT COMPANY OF METROPOLITAN ARTISTS AND ENTERTAINERS

—IN A—

Fine Repertoire of Carefully Selected Plays, Each Needing Literally Special.

Any Amount of Up-to-Date Specialties, etc. etc.

Plenty of Fun With Up-to-Date Patrons.

Premium Lady Orchestra.

ALL NEW PLAYERS.

Monday Night and Tuesday Matinee, "Phyllis."

Tuesday Night, "Leah."

Wednesday Matinee, "Cinderella."

Wednesday Night, "A Legal Wrong."

PRICES: Nights—10c., 20c., and 30c.

Matinees—10c. and 20c.

Seats on sale Feb. 5.

Concert and Social

At Town Hall, Middletown, R. I.,

Tuesday Evening, February 8, 1898,

BY HERBERT'S ORCHESTRA.

Concert will commence at half-past 7 by the orchestra [illegible] Adults, 25c.; Social, 25c. Doors open at 7 P. M. Concert to commence at 7:30 P. M. Warning bell [illegible]

EDWARD P. MARSH,

101 Thames Street.

Furniture Repairing and Upholstering.

MATTRESS MAKING,

Chair Seating in Cane, Splint, Rattan and Rush.

Orders promptly filled. Satisfaction guaranteed.

Pocketbooks in great variety at Henry Hiesel & Sons', 266 & 268 Thames Street.

YOU CAN'T FOOL

Yourself that the question of your eyes will not pass away. Glasses are your only remedy. The longer you defer putting them on, the worse it is for you. Improper will also result unless the glasses are correctly fitted. I will examine your eyes scientifically, without cost, and guarantee accurate fitting glasses for $1.

MUELLER,

Scientific Optician, Bellevue Avenue.

AT THE FIRST SIGN

that your eyes are hurting you, you should visit us. It may mean blindness if you persist in thinking that it is nothing and that it is not worth while to attend to it. It will only take a little of your time and money to have our test your eyes and fit you properly.

WILSON, - - Optician,

88 BROADWAY.

Pillsbury's Best Flour.

Pot's Rapidia Soap.

Fresh Island Eggs,

Nice Evaporated Apples.

Fine Prunes at 8c. and 10c a lb

7 bars Lenox Soap for 25c

T. GLADDING & SON,

POINT STORE.

Corner of Bridge and Washington Streets.

A. Livingston Mason,

(Trustee estate of Isaac Hathorn.)

Care and Management of Estates

20 years' experience as Trustee and Agent. Monthly or quarterly returns.

OFFICES: Boston Building, Providence, and at residence, Bellevue Hill, Newport. Telephone.


NOTICES.

CITY OF NEWPORT,
POLICE DEPARTMENT,
NEWPORT, R. I., February 4, 1898.

## Sledding Notice!

In compliance with the provisions of Section 12 of Chapter 18 of the City Ordinances, the following named streets are hereby designated as coasting places for SINGLE SLEDS ONLY:

SANFORD STREET,
NORTH BAPTIST ST.,
SHERMAN STREET,
MARY STREET,
PROSPECT HILL STREET,
BARNEY STREET,
EXTENSION STREET,
WASHINGTON SQUARE (north side).

DOUBLE SLEDS MAY BE USED ON

MANN AVENUE,
EVERETT STREET,
CATHERINE ST., (East of R. Island ave.),
BUENA VISTA ST., (East of R. Island ave.),
BATH ROAD (East of Rhode Island ave.),
NARRAGANSETT AVE. (West of Spring St.)

but not elsewhere.

By order of the Mayor.

PARDON S. KAULL, Chief of Police.

STATE OF RHODE ISLAND.

## PUBLIC HEARING.

SENATE CHAMBER,
PROVIDENCE, February 3, 1898.

The committee on Agriculture of the Senate will hear all persons interested in

**An act in amendment of Chapter 154 of the General Laws entitled "Of Commercial Fertilizers"**

in the Senate Chamber on WEDNESDAY, February 9, 1898, upon the rising of the Senate.

BENJAMIN TALLMAN, Chairman.

STATE OF RHODE ISLAND.
HOUSE OF REPRESENTATIVES,
PROVIDENCE, February 4, 1898.

## PUBLIC HEARING.

The committee on the Judiciary of the House of Representatives will hear all persons interested in the bill entitled

**"An act to provide for the appointment of Probation Officers, and defining their duties"**

At the State House on WEDNESDAY, February 9th, 1898, upon the rising of the House.

SAM'L W. K. ALLEN, Chairman.
ARTHUR A. RHODES, Clerk.

## Tax Assessors' NOTICE!

THE ASSESSORS OF TAXES of the City of Newport hereby give notice that they will meet and be in session in the Council Chamber in the City Hall in said Newport, every day, except Sundays and legal holidays, February 21, 22, and 23, 1898,

THURSDAY, FEBRUARY 17,

TO AND INCLUDING

SATURDAY, FEBRUARY 26, 1898,

From 9 o'clock A. M., to 12 o'clock noon, and from 2 o'clock to 6 o'clock P. M.

**For the purpose of assessing and apportioning on the inhabitants of said city, and the ratable property therein, the tax ordered and levied by the City Council of said city on the 25th day of January, 1898.**

Every person and body corporate, liable to taxation in said city, is hereby notified and required to bring in to said assessors, within the time aforesaid, and at the place of meeting and presence of said Assessors, a true, distinct, and perfect account, to the best of his knowledge, of all his ratable estate, described and appraised at the value of every parcel of his real or personal estate.

**The General Laws of Rhode Island provide that**

"Every person neglecting to make such account shall not have any abatement of the tax assessed by the assessors in consequence of the omission of such account; and the assessors shall make a true and just account and estimate of such ratable estate, AND WHOSOEVER NEGLECTS OR REFUSES TO BRING IN SUCH ACCOUNT, BY OVERVALUATION, SHALL HAVE NO REMEDY THEREFOR."

Executors, Administrators, Guardians and Trustees are hereby notified that the foregoing applies to them and to their estates as well as to other persons and property.

JAMES C. TOPHAM,
ROBERT S. GANG,
ANDREW K. QUINN,
Assessors.

E. W. HIGBEE, Clerk.

Newport, R. I., Jan. 22, 1898.


"JARDINIERES"

At Half Price.

Were 73c., 95c, $1.73, $2.25.

Now 38c., 50c., 87c. $1.13.

—AT

A. C. LANDERS'S,

167 Thames Street, Covell's Block.

MUSIC HALL

248 & 250 Thames St.

Dancing and Banquet Halls.

Ample Ante-Rooms With All Modern Conveniences.

For terms and particulars apply to D. W. Sheehan, Wholesale Wines, Liquors 18 to 20 Kinsley's wharf.

Coggeshall Farm EGGS.

3 1-2 Doz. for $1.

LANDERS & PECKHAM,

172 THAMES STREET.


THE TRADES.


HEAT your homes and make them comfortable.

HOT WATER and STEAM HEATING APPARATUS

INSTALLED BY

LINCOLN HAMMETT & CO.,

71 Mill Street.

F. A. ALLAN, JR.,

Carpenter and Builder.

JOBBING A SPECIALTY.

Residence and shop, 15 Gibbs Avenue.

Michael Kirby,

Contractor and Builder,

Corner Homer and Gardell Streets.

ALL WORK DONE IS FIRST-CLASS AND PLEASES PATRONS.

GIVE ME A TRIAL ON A HOUSE, STABLE OR ANYTHING.

SATISFACTION GUARANTEED.

W. H. COFFIN

Carpenter and Builder

Quinby's Wharf, Opp. P. O.

RESIDENCE 32 BROADWAY.

Jobbing promptly attended to.

J. B. Cottrell,

MARBLE AND GRANITE WORKER,

Warner Street, Opposite Island Cemetery.

GODDARD & BARLOW,

UNDERTAKERS

NEAR OF 192 THAMES STREET.

Tinsmiths and Metal Workers

Work done at reasonable rates. Tin roofing and general jobbing.

G. H. BURNHAM,

Machinist and General Jobber,

Dealer in Gas and Engineers' Supplies, Waste, Oils of All Kinds, Belting, Lubbitt, etc.

Lawn Mowers Repaired and Sharpened.

Gun and Bicycle Work, 540 Thames Street.


NOTICE.

The surviving partners of the firm of Charles H. Burdick & Sons will continue to carry on business under the old name of Charles H. Burdick & Sons, the former partnership accounts must be closed at once. All persons indebted to the firm are requested to make payment. Office at Island wharf, P. O. Box 125.

CHARLES H. BURDICK & SONS.

Edward S. Burdick. Arthur G. Burdick.


HORSESHOEING, ETC.

HAVING PURCHASED the old and good will of Mr. Louis Steiner, on Perry wharf, I hereby notify the public that I shall carry on the business in connection with my present stand on Commercial wharf. All horseshoeing and jobbing promptly attended to at either place.

J. H. BACHELLER.

SMITH BOSWORTH & CO.,

MANUFACTURERS AND DEALERS IN

Doors, Sash, Blinds, Window Frames, etc.

WEST BROADWAY.

Only a Few More Left!

SUNDRY PEOPLE LIKE SUN-DRY CODFISH

Because they have not tried any others.

My pickled codfish are put up in salt brine precisely as we pickled, and in preparing for smoking require the same treatment as any dry salt fish. They are cheaper, and their flavor and vitamines are not evaporated by exposure to the sun. Pickled kegs at 50c., 75c., $1, $1.25, $2 and $4 each, sent to any city address upon receipt of postal or telephone order. THE LARGER THE PACKAGE, THE MORE FISH IN PROPORTION.

HENRY A. THORNDIKE,

65 & 67 Bridge Street.

PRINTING AT DAILY NEWS JOB OFFICE.

Physicians Recommend

Gelb's Portable Water Closet Pail,

For the sick and aged. It is odorless, and can be used to advantage in every family.

Price (large size), $1.20.

WALSH BROTHERS,

222 Thames Street.

Spice-Cured Corned Beef.

ALSO A FEW

Rhode Island Geese, Ducks and Turkeys

EVERY WEEK AT

H. F. ROONEY'S, 251 Thames St.

## LINCOLN AS OTHERS SAW HIM.

CONTINUED FROM SECOND PAGE

as the causes of strife between the sections, the review comes upon the crisis which confronted Lincoln in 1861:

"It fell to the lot of a man very different from Andrew Jackson to wage the second battle for the preservation of the Union, on a plea more exasperating than free trade, on an issue more stupendous and on a scale of magnitude which no war between any state in Jackson's time, or indeed early times, could possibly have equalled. [illegible] to 1860 Southern states were [illegible] contemplating, if they had not [illegible] planning, the dissolution of the Union. Northern statesmen were aware of the fact. Some of them were prepared for it, and others were resolved to hold in its communion, not a few, at risk for the sake of the North itself, where they imagined it would be better with a Southern confederacy. Fear had increased the estrangement of North and South, each the other. When secession at last was accomplished, the South [illegible] at most points, the North at bay and a man was at the helm of affairs who had a heavy [illegible] whose weight might have [illegible] efficient and adequate for the tremendous crisis which at one time had turned [illegible] him. Like his great predecessor [illegible] he was a child of the people [illegible] cultured of humanity. Unlike Jackson, however, he had no [illegible] education, of a [illegible] kind, no doubt, [illegible] but a plain, honest, upright, good man, with no [illegible] very strong [illegible] little for [illegible] but he cared very much for the Union. In like manner Abraham Lincoln cared little for the fate of his ancestors, though he detested slavery, but he cared greatly, and with his whole heart and soul, for the Union.

"Pushed on and backed up by the will of the people without any will of his own to urge him, the other was for the store the Union at any price, he stretched from decree to decree, from doctrine to doctrine, from principle to principle, by external rather than by internal impulses, and with a sad heart that he should have to do, even under the pressure of overpowering state necessity, anything inconsistent with the constitution which Washington and delegates had made, and which Abraham Lincoln had sworn to uphold. Andrew Jackson put down nullification; Abraham Lincoln did not put down secession. What the one did by force of his own will the other did by the force of the will of the people. The one was the [illegible] force, a ruling by his own volition; the other was but the short carriage driven by the driver muscle of the crowd, Jackson did well, but Lincoln did better. Jackson accomplished less than he intended, but Lincoln far more than he hoped, or that at the outset of his career he could even have dreamed of. That he who would merely circumscribe slavery within its existing limits, and who was consciously of opinion that if every negro in America left America and went back to the native Africa of his fathers and grandfathers it would be better for America and better for the negro, should by the stroke of his pen—by the war power, and contrary to the spirit and letter of the constitution—abolish slavery, was the result of the struggle that in the first two years of its early life was the last man in the Union to imagine. Yet so it was. The week from [illegible] strong by the irresistible strength of events. In Jackson's time the love of the Union in the North was but a latent feeling; in Lincoln's it was an irresistible force, and, lashed into every of the passions of the war, would have [illegible] ferred the most desolation of the Southern states—their conversion into the original wilderness—and the [illegible] of hundreds of thousands of white population—than that [illegible] own [illegible] should be [illegible] referred. [illegible] was good [illegible] when the [illegible] on the [illegible] relapse [illegible] of hope [illegible] mingled pain and despair [illegible] its white [illegible] purchased by the [illegible] Mr. Lincoln was [illegible] and anxious to grant [illegible] terms of surrender. In the [illegible] there was nothing he could have done which no other man would have done. He could have saved a great [illegible] by [illegible] defeated the Union [illegible] in 1861 and in theory in the [illegible] military [illegible] the abolition of slavery at [illegible] by some Southern states on the [illegible] of a hard enactment. [illegible] great and happy [illegible] a fatal [illegible] people of a [illegible] and the Northern people of a [illegible] their own hearts [illegible] through [illegible] their [illegible] an honest [illegible] victories."

Southern [illegible] to Mr. Lincoln [illegible] since [illegible] President [illegible] Southern [illegible] hardly a day [illegible] between [illegible] and dangers [illegible] said that [illegible] upon the resolution [illegible] which declared [illegible] solely to preserve the [illegible]

Long before Waite [illegible] recant General [illegible] prominent living [illegible] armies [illegible] eulogy upon the martyr President:

"Without doubt the [illegible] rebellion times, the [illegible] among 40,000,000 for [illegible] cities of the period, we [illegible] solo."

# FOR THE PROMENADE.

## Felix Reveals the Secrets of a Frenchwoman's Style.

PARIS, Jan. 28.—The stranger who visits Paris for the first time finds nearly all the elegance and style of the Parisian lady's costume. In the young or old, rich or poor, her crown is always sure to be a criterion of good taste and elegance, and the uninitiated observer will falsely accuse her of extravagance.

Her great art of dress consists in careful selection and judicious combination. She gladly dispenses with a varied wardrobe and contents herself with a very few carefully established toilettes, leaving the desire for variety to the provincials, who, [illegible] for novelty and not [illegible] come in a dark green straw. The form is lovely and most becoming, somewhat resembling a wide-brimmed low crowned sailor hat, with the brim raised at the back, showing a perfect gamiture of green satin over diamantine ribbon bows. The crown is encircled by a radiant arrangement of green satin and aventurine, the side of the same shade, and two green wings made of velvet [illegible] high at the left side towards the back.

The demand for this silk fabrics is not confined to millinery alone, but the [illegible] for spring fabrics show that

PROMENADE COSTUME.

[illegible] the question "Is it becoming?" She will purchase a gown of perfect fit and in absolute accordance with her own individual style. She will be very fastidious in the choice of all accessories, as hat, gloves, boots and underwear, and she will not spare [illegible] and time [illegible] to have the [illegible] perfect at the end of the season than [illegible] with modest, [illegible] means.

An elegant tea gown for informal receptions [illegible] a [illegible] and an extra [illegible] for [illegible] a colorado or promenade [illegible] for a [illegible] [illegible] for [illegible] [illegible] will [illegible] more than ever into the composition of elegant spring and summer toilettes, matches and peleriques.

The lowest [illegible] of peleriques de [illegible] are complimentary to their peculiarities, some having almost the charm of [illegible]. Fortunately, they are made [illegible] than formerly, so it [illegible] their beauty longer. The [illegible] are very beautiful and the Pompadour and Indian designs will be much employed.

[illegible] of lengthwise are [illegible] for making scarf [illegible] for [illegible] dresses—a fashion which [illegible] with particular success in America.

[illegible] pelerines are so [illegible] and this fashion [illegible] on the use of velvet [illegible]. The effect is novel and [illegible] particularly as the heat presses [illegible] of the velvet in many [illegible] a particular [illegible] to the [illegible] for garnitures and [illegible].

[illegible] a conspicuous part in the [illegible] for the evening season, [illegible] in every shades, from [illegible] light sky blue, called "ciel de Nice," to the rich shades of "[illegible]" and "[illegible]" and happy is the woman whose complexion is [illegible] and [illegible] whose eyes are like [illegible] hair, [illegible] and whose [illegible] the sunshine [illegible] this year.


PROVISIONS.

Received Today!

**Philadelphia Capons,**

Turkeys, Ducks, Chickens and Fowls.

CROUSE, Partridge, Quail, Woodcock and Rabbits.

FRESH VEGETABLES.

Mushrooms, Peas, String Beans, Tomatoes, Leeks, Egg Plant, Lettuce, Celery, Cucumbers, etc.

☞ LOWEST PRICES IN NEWPORT. ☜

SOUTH SIDE MARKET, 321 SPRING ST.

**Do Not Fail to Call**

—AT—

Broadway Public Cash Market,

AS WE HAVE JUST RECEIVED A FINE LOT OF

TURKEYS, FOWLS, CHICKENS and DUCKS.

GIDEON SMITH, 69 Broadway.

**Weber's PATES en CROUTE.**

Pates de Foie Gras

(In jars and tins).

Foie Gras au Naturel,

Contre Fires et Fils.

Extra Peeled Truffes.

Crandy's Green Turtle Meat.

Mauviettes, Rennes, Canneres, etc.

SEA SIDE MARKET

202 Thames Street.

**Have You a Good Appetite?**

If you have I can satisfy it. If you have not, call and I will satisfy you.

MEATS, POULTRY, GAME, VEGETABLES and FRUITS

And you will have one before leaving my store.

FRED. B. COGGESHALL

2 & 4 WASHINGTON SQUARE, NEWPORT, R. I.

Telephone connection.

**John Bluck & Co.**

CHOICE

TURKEYS and CHICKENS.

Game in its Season.

103 BELLEVUE AVENUE

HAY, GRAIN, MEAL, ETC.

H. L. MARSH & CO.,

(Successors to H. W. Briggs & Co.)

Hay, Straw, Grain,

AT WHOLESALE AND RETAIL.

BEST QUALITY. LOWEST PRICES.

Wholesale Agents for "Pillsbury's Best."

Telephone, "Briggs & Co."

DENNIS SHANAHAN,

Hay, Grain, Straw, Salt, etc.

Commercial Wharf,

Agent for Worcester Salt.

TELEPHONE

**The Best is Always the Cheapest**

If you want the very best quality of

Hay, Straw, Corn, Meal, Oats and Feed,

GO TO THE

CHARLES E. SPOONER CO.,

COMMERCIAL WHARF.

Telephone Connection.

C. E. Spooner, H. B. Congdon, H. M. Spooner.

DRY GOODS.

**White Quilts.**

100 heavy crochet quilts, at 69c.

100 extra heavy crochet quilts, Marseilles patterns, finished hems 98c.

40 English satin quilts, very handsome, at $1.85.

**Best Bleached Sheets, 48c.**

☞ We Give Trading Stamps. ☜

**Wm. B. Sherman, Jr.,**

204 Thames Street.

One Second-hand

BROUGHAM FOR SALE,

$75.

Fladder Brothers 14 Beach Street.

GROCERIES.

**WEBB'S CREAM SUGAR CORN.**

This is the seventh year that we have handled this famous brand, and the same high standard of quality that has prevailed in the past is still maintained, and if you would have corn on your table equal to that cut fresh from the garden in its season, try Webb's.

—AT—

**The Boston Grocery,**

Smith's Ball Bldg, Broadway.

O. F. WILCOX, Prop'r.

We Give Trading Stamps.

For this week I will give

**Six bars of Lenox Soap and one bottle of Laundry Blue, or one bottle Household Ammonia, for 25c.**

☞ Come and see the Chinaman eat soapsuds in my window every day this week. And don't forget to ask for TRADING STAMPS.

**PHIL. STEVENS,**

48 & 50 Thames Street.

MILLINERY.

Balance of Winter Stock At greatly Reduced Prices.

M. E. TOBIN.

48 Washington Square, Opp. State House

Miss N. L. Mason

(Formerly trimmer for A. A. Watson,

Will Open Millinery Parlors at the Old Stand, 34 Clarke Street,

On and after September 20, with a full line of latest styles in millinery. N. L. MASON.

CONFECTIONERY.

ESTABLISHED 1865.

If you want something nice for evening or theatre party, you should get some of our BON BONS and CANDY. All extracted fresh and to be of the highest quality. All connoisseurs appreciate the excellence.

FRASCH'S BON BONS and CANDIES. YOU WILL FIND IT IS PRICES RIGHT.

Broken Candy.

Our reputation in the candy trade is well-known to all Newporters. We sell nothing that is not pure. 10c. per lb.

Special Prices for Weddings, Fairs, Entertainments, etc.

ICE CREAM

All flavors—the best and purest made in the city.

FRASCH, 170 Thames Street.

WATER.

Persons desirous of having water into their residences or places of business should make application at the office of the Newport Water Works, 6 West Marlborough Street. Office hours from 8 A. M. to 2 P. M.

PRINTING AT DAILY NEWS JOB OFFICE.

GROCERIES.

**APPLES.**

Greenings, Tallman Sweets, Baldwins, Bellflowers and Seeks.

PECKHAM & MANCHESTER,

BROADWAY.

**My 30-cent COFFEE,**

3 1-2 lbs. for $1 is all right. You cannot buy the best for any less price.

I have a good whole bean coffee, fresh roasted, for 10 cents a lb.

—AT—

JAMES A. EDDY'S

Cash Grocery and Market,

250 THAMES STREET.

Established 1814.

JUST RECEIVED.

Stuffed Dates (WITH PECANS).

Crys. Prunes (WITH WALNUTS).

California Navel Oranges.

Cal. Seedling Oranges.

Golden Rus. Flor. Oranges

Nassau Grape Fruit.

C. SHERMAN & CO.,

213 & 215 THAMES STREET.

**Lemons, Lemons**

3 dozen for 25c.

Pitted Oberries, 15c. a can.

Good Peaches, 15c. a can.

Bartlett Pears, 2 cans for 25c.

"COLONEL'S" BEST COFFEE,

40c. a lb, 3 1-2 lbs. for $1.

Fresh Meats at Lowest Prices

D. E. YOUNG,

130 Thames Street.

**Do You Use PAINT?**

If so, here is your chance. We offer a fine

Tinted Lead for 5 1-2c. a lb.

[illegible]

**Farmers,**

Remember that we sell high grade

FERTILIZERS

that are right for any crop. See what we offer under our own name. Get our '98 catalogues just out.

The Geo. A. Weaver Co.

15 to 23 BROADWAY.

## O SLEEP FOR THREE MONTHS.

A Cause of Sleeplessness That Can Be Readily Overcome.

[illegible]

PIANOS AND ORGANS.

# A Bargain!

SQUARE PIANO.

A fine Gickering square piano, but little used, placed here for sale for an owner, will be sold at half its real value.

CALL AND SEE IT.

JOHN ROGERS,

210 THAMES STREET.

# Piano Tuning.

RALPH WOOD.

Rogers's Music Store, 210 Thames Street

ESTABLISHED 1840.

# FISCHER PIANOS.

RENOWNED FOR

TONE and DURABILITY.

The wonderful popularity enjoyed by the

FISCHER PIANO

for the past FIFTY-SEVEN YEARS is without a parallel in the history of the piano world. During this period over

100,000

Pianos have been manufactured by this firm.

Grand and Upright Pianos

in rare woods and chaste designs. Write for illustrated catalogue.

J. & C. FISCHER,

33 Union Square, West, between 16th and 17th Sts., New York,

—OR—

MANN & ECCLES,

[illegible] Matthewson St., Providence, R. I.

# Arctic Ice Co.,

WHOLESALE AND RETAIL DEALERS IN NATURAL AND ARTIFICIAL ICE.

The company is prepared to furnish ice of best quality and in any quantity desired. Prompt attention and delivery by experienced men. Telephone connection.

OFFICE, COMMERCIAL WHARF

JOHN H. GREENE, Supt.

THE

Sanitary Protection Association

OF NEWPORT, R. I.

[illegible] to its members at a [illegible] of their [illegible] the plumbing, drains, [illegible] healthy condition.

MR. CLEVELAND WITHERS,

[illegible] and Consulting Architect,

[illegible] 20 Bellevue Avenue

# FOR SALE CHEAP

Engine and Boiler.

[illegible] made by J. C. Hoadley, Lawrence, [illegible] horse power and is in good [illegible] but 3 years. Any [illegible] can secure a bargain.

APPLY TO

J. J. MURPHY - - - 161 Spring street.


## SUNDAY SERVICES.

"As the Hart Pants" to be Sung at Trinity Church.

The following service has been arranged by the choirmaster, Mr. [illegible] P. Jones, to be sung at the [illegible] evensong at Trinity Church on Sunday. [illegible] Choral Service [illegible] Canticles, 7.30 p. m.

[illegible]

Preceding the service, the organist, Mr. William R. Boone, will give a recital from 7.30 to 8 o'clock, with the following program.

[illegible]

The cantata to be sung is one of the most celebrated and beautiful [illegible] written by this famous composer. The notice appended is taken from a book on the "Standard Cantatas" by George P. Upton.

"The music to the Forty-second Psalm, familiarly known under the [illegible] of "As the Hart Pants," was first performed at the [illegible] Gewandhaus concert in Leipsic in 1838, Clara Novello taking the soprano [illegible]. Though not constructed upon the grand scale of the "Hymn of Praise" [illegible] of the "Walpurgis Night," it is a work which is thoroughly artistic and [illegible] considered and symmetrical in [illegible]. It contains seven numbers. After a long and well-sustained introductory [illegible] with a chorus "As the Hart pants after the Water Brooks so Panteth my Soul for Thee, O God," which is a veritable prayer in its tendernesses and expression of passionate longing. After the chorus a duet is sung and refined soprano sols "Day by Day thereth out God" continues the sentiment, first given out in another solo, and then uttered by the voice in a beautifully melodious adagio. The third number is a soprano recitative "My Tears have been My Meat," leading to a chorus in unison in the soprano and alto "For I had gone with the Multitude; I went with them to the House of God." Then follows a full chorus exulting with male voices in unison "Why, my Soul, art thou cast down?" answered by the female voices "Trust thou in God". Again the soprano voice is heard in a pathetic recitative "O my God! my Soul is cast down within me; all Thy Waves and thy Billows are gone over me". A beautiful quartet of male voices with strings accompaniment replies "The Lord will command His Loving-kindness in the Daytime; and in the Night His Song shall be with me, and my Prayer unto the God of my Life." The response is full of hope and consolation; but through it all runs the mournful strain of the recitative, ending in a quiet air for the alto, coming to a close only when the full chorus joins in a repetition of the fourth number "Trust thou in God", this time elaborated with still greater effect, and closing with a stately description of praise to the God of Israel.

At the morning service at the United Congregational Church the pastor will preach on "The Risk of Unbelief," and in the evening there will be a service in memoriam of Dr. Henry B. Turner, James Bloomfield, Mrs. Agnes Allen, Mrs. Keturah G. Boone and William H. Lawton, members of the church and congregation who died during the past year. In connection with this service the choir will render appropriate music. The pastor will preach.

Rev. C. S. Denning, D. D., of Boston will occupy the pulpit at the First Presbyterian Church, preaching at the morning service on "Motive Power for Better Service in the Master's Vineyard," and in the evening on "A Great Lesson by our Lord on Truthfulness."

Rev. W. R. Davis, D. D., of Louisville, Ky., will preach morning and evening at the Mount Zion African Methodist Episcopal Church.

The holy communion will be observed at the morning service at the Thames Street Methodist Episcopal Church, and in the evening the pastor, Rev. G. E. Brightman, will preach a special sermon to the members of Newport and Nathaniel Greene councils of the Order of United American Mechanics, the subject being "America the Empire of the Future."

Rev. B. G. Boardman will preach at the morning service at the First Baptist Church, his subject being "Fellowship with Christ—High Honor." The Lord's supper being celebrated at the close of the sermon. In the evening the sermon subject will be "A Knock at your Door."

Rev. Archibald Ross will preach at Grace Chapel at 3 o'clock, in the afternoon.

The men's meeting at the Young Men's Christian Association rooms at 6 o'clock will be addressed by Rev. Warren Randolph, D. D.

At the First Methodist Episcopal Church there will be a celebration of the Holy Communion in the morning and a prayer service in the evening.

Rev. John M. Wilson of Fall River will preach at the Channing Memorial Church at 10.45, his subject being "The Rock Sect."

### A PUPILS' MUSICALE.

An enjoyable and pleasant evening was spent by Mr. F. W. Friedrich's pupils last night at his residence on Rhode Island avenue. Music was given by the young people, including pianoforte accompaniment of "Mozart's Prize Song" from "The Meistersinger" Waltzes by Miss Theresa Allen, [illegible] arrangement of Schubert's "Hungarian Song" by Miss Rose E. Howard, [illegible] chimes value in [illegible] Chopin by Miss Louie G. Tilley, [illegible] "Last Hope" by Miss Sarah E. Fitzgerald, [illegible] Haydn [illegible] Mozart's Concerto by Master Norman Cole. All were warmly [illegible]


## A GREAT SURPRISE IN STORE.

[illegible]


[illegible] special benefits, as showing not only individuality of each and its theories in [illegible] foundation, but in each case appreciative sympathy with the theory of the greater alloy interpreted.

To add to the evening's enjoyment Mrs. Carrie Dow Spaunhurst delightfully "Knocked from the Land" from Andrew [illegible] "Miami," and "The Poet's Tree" from Hendel's "Xerxes," the origin of the famous largo. Mesdames [illegible] contributed the morning's entertainment.

## LOCAL BRIEFS.

Congressman Ball has returned from Washington.

Mrs. E. O. French is spending the winter at 7 East Sixty-first street, New York.

Mrs. Joseph H. Thompson, Jr., has been spending several days here this week.

Landlord Lovejoy has made an official announcement of the opening of the Ocean House next June.

The side hill streets have afforded the small boys and girls excellent sledding since the snow was beaten down.

A movement is on foot to induce Rev. G. E. Brightman to consent to become as pastor of the Thames Street Methodist Episcopal Church.

The injuries of Chief Engineer Bonson consisted of a broken rib and a severe shaking up. He was struck by a cab at a crossing in New York Monday, while avoiding a passing car. He is improving.

The seasons guarters at the Torpedo Station are busy testing the torpedoes for the Bulgers. When the Window was supplied recently her officers found that some of her torpedoes had a peculiarity of movement that was not at all satisfactory. It is intended, if the Bulgers torpedoes show similar eccentricities, that they shall be corrected or new ones substituted before the boat reaches home.

Bellevue avenue was yesterday [illegible] between again the centre of attraction for those who had fast sleigh horses and those who wanted to see such. The drivers and spectators alike appreciated the change in the temperature, which made it possible to enjoy the sport without feeling like a Klondike tourist, as was the case Thursday afternoon. In the evening Thames street was the sleighing track for strawride parties, who managed to make considerable stir with clanging cowbells, horns and strong lungs.

### NOTABLE ANNIVERSARIES.

February 5.

1722—John Witherspoon, "signer," born in Haddingtonshire. Scotland; died 1794.

1725—James Otis, patriotic orator and writer, born at West Barnstable, Mass.; killed by lightning May 23, 1783.

1757—Battle of Plassey and victory of Lord Clive, which made Great Britain ruler of India.

1807—Pasquale Paoli, Corsican general and patriot, died in London; born 1725.

1818—Bernadotte crowned king of Sweden and Norway, succeeding Charles XIII.

1852—Holmfirth, a factory village in the West Riding of Yorkshire, England, swept away by the bursting of a reservoir; 1[illegible] people perished.

1887—The White River Junction disaster on the Boston & Montreal road. Two sleepers containing 80 passengers were hurled from a bridge and burned on the ice below. About 19 escaped death, but were seriously injured.

February 6.

1665—Princess Anne, and later Queen Anne, daughter of James II, born; died 1714.

1778—France officially acknowledged independence of United States and promised an alliance, a decisive event in the Revolution. Previous to the entering into of alliance and of amity and commerce signed on this date the French government had secretly encouraged the colonies in their war for freedom by furnishing them arms and stores, without which successful war would have been impossible. Lafayette had already offered his sword, and soon after the treaty a French fleet under Toulon arrived in the Delaware. In the siege of Yorktown 37 French ships took part; also 6,000 French soldiers.

1818—William Maxwell Evarts, distinguished American lawyer, born in Boston.

1891—General Jacob Ammen, a prominent Union veteran, died at Yorkland, O.; born 1806.

1896—General John Gibbon, U. S. A., retired, noted veteran of the civil war, died in Baltimore; born 1827.

## FOR A STATE TEXTILE SCHOOL.

At a meeting of the state board of education yesterday a committee was appointed to look into the advisability of the establishment of a textile school. This action was taken in accordance with the resolution directing that this be done, in the passage of which the senate yesterday concurred with the house. The committee consists of Governor Dyer, Commissioner of Schools Thomas B. Stockwell, John E. Kendrick of Providence, Frank E. Thompson of Newport and George T. Baker of Barrington. The committee will at once begin the work of investigation and will probably confer with the directors of the textile school at Lowell. After having become thoroughly conversant with the possibilities of the plan the committee will make its report to the board at the earliest possible opportunity.

## NO FEAR OF A FAMINE.

The bright weather over the Old Colony lines has been resumed its normal condition, for there are many freight cars loaded for New York, talked at various points on the road. They will probably continue to arrive for the next week. Thursday's freight from Boston to reach here since Monday was received. The cars looked as though they had been used as hard time, being badly battered and [illegible] from a broken mach[illegible] of view, in fact, they were good [illegible] of the difficulty and danger of the brakeman's work in winter.

Some [illegible] have been sent out from various points of possible meat famines if the [illegible] in the west bring up a few days [illegible]. Judging by the condition of affairs in Newport these fears are for effect on the market. There is always a big supply of meat in storage in Newport, enough to last the city some time. The same can be said of all the necessities of life. There might be, after a long [illegible], a shortage of certain kinds of stock, but there would be an abundance of other kinds. It often happens after an unusually long spell of bad weather that the supply of fresh fish runs short, because the fishermen cannot get out to catch more, but no one here ever thinks of repeating a possible famine because fresh fish runs short.


INSTRUCTION.

Alfred G. Langley, A. M.,

PRIVATE TUTOR,

Prize Instruction and Coaching.

1 School Street. Call from 1.30 to 3 P. M.

Mrs. Florence L. Washington,

PIANISTE FOR DANCES.

Instruction Given on Piano.

RESIDENCE - - - - - 18 BATH ROAD.

HOUSEFURNISHING GOODS.

WHEN YOU WANT TO BUY

Carpets, Rugs, Chamber Suites, Sideboards, Chiffoniers, Tables, Desks,

Or have a mattress made over or furniture re upholstered,

GO TO

J. W. HORTON & CO.,

42 CHURCH STREET.

J. W. HORTON. C. A. WARD.

# FURNITURE

AND FURNITURE REPAIRING.

John S. Langley,

Funeral Director and Embalmer.

FREDERICK E. LANGLEY,

Assistant.

Office 16 Franklin St. Telephone at office and residence.

Residence, 1 School St.

The full delights of tea drinking have been unknown to those who have not tried

Chase & Sanborn's Package Teas.

No matter whether you buy the Orloff, which is a Formosa Oolong, with its delicate lilac flavor;

The Koh-i-noor, a distinctively English Breakfast Tea, with its stimulating energy and sparkle;

Or an Orange Pekoe, with its rich, wine-like body and its reputation for purity, you will find that you will receive only the best that money can buy.

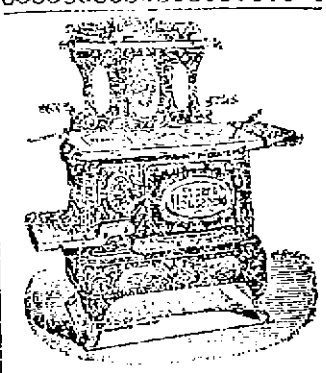

Call and See Our Stoves.

We have a full line of [illegible] from $5 to $50. [illegible] HEATING STOVES from $1 to $25. We would call your attention to our

DINNER SETS,

which we are selling from $[illegible] to $18. All sets [illegible] at RETAIL, such as BOTTLES, JARS, [illegible] CALL AT THE HANDS STORE BEFORE BUYING ELSEWHERE.

J. F. MARDEN.

T. P. CROWLEY,

Marine Railways.

Shipright and Spar Maker,

Pile Driving and Dock Building.

NAPHTHA LAUNCHES.

Yards—370 Thames St., 132 Long Wharf, NEWPORT, R. I.


## FINANCIAL.

NEW YORK, Feb. 5, Wall Street. The stock market opened irregular, with [illegible] at 137, General Electric at 37[illegible], Atchison at 17[illegible], Burlington at [illegible], St. Paul at 95[illegible], Northwestern at 136, Louisville at 59[illegible], Western Union at [illegible], Manhattan at 117, and Missouri Pacific at 24.

The character of the stock market at the opening was much the same as [illegible] Steel, Sugar, Tobacco and Western Union [illegible] in the early dealings, and Chicago Terminal preferred [illegible]. On the Vanderbilts, Michigan Central and Canada Southern, each showed a gain of [illegible]. The railway news extended to [illegible]. The first preferred and [illegible] Pacific preferred were up 5 each. Hawaiian Commercial Company, after opening a shade off, rallied 1[illegible]. There was a fine spurt up of losses throughout the list, but a dull prevailed.

NEW YORK, Feb. 5.

| | |
|---|---|
| [illegible] | [illegible] |
| [illegible] | [illegible] |
| [illegible] | [illegible] |
| [illegible] | [illegible] |
| [illegible] | [illegible] |
| [illegible] | [illegible] |
| [illegible] | [illegible] |
| [illegible] | [illegible] |
| [illegible] | [illegible] |
| [illegible] | [illegible] |
| [illegible] | [illegible] |
| [illegible] | [illegible] |
| [illegible] | [illegible] |
| [illegible] | [illegible] |
| [illegible] | [illegible] |
| [illegible] | [illegible] |
| [illegible] | [illegible] |
| [illegible] | [illegible] |
| [illegible] | [illegible] |
| [illegible] | [illegible] |
| [illegible] | [illegible] |
| [illegible] | [illegible] |
| [illegible] | [illegible] |
| [illegible] | [illegible] |
| [illegible] | [illegible] |
| [illegible] | [illegible] |
| [illegible] | [illegible] |
| [illegible] | [illegible] |
| [illegible] | [illegible] |
| [illegible] | [illegible] |


FINANCIAL.

# Tucker, Anthony & Co.,

BANKERS and BROKERS,

50 STATE STREET, BOSTON.

Members Boston Stock Exchange.

CONNECTED BY PRIVATE WIRE WITH

THOS. L. MANSON, JR., & CO.,

20 Broadway, New York.

Members New York Stock Exchange.

All classes of Stocks, Bonds and Investment Securities Bought and Sold.

INDUSTRIAL

# TRUST COMPANY,

49 Westminster Street,

PROVIDENCE, R. I.

CAPITAL, - - $1,000,000
Surplus, - - $250,000

PARTICIPATION ACCOUNT.

Deposits on Participation Account on or before Feb. 15 draw interest from Feb. 1. Dividends August and February.

This Account offers the advantages of Savings Banks with the addition of security of the capital stock of the Company.

Legal depositary for Trustees, Executors, Administrators, Guardians & Assignees, Etc.

SAMUEL P. COLT, President.
J. M. ADDEMAN, Vice-President.
CYRUS P. BROWN, Treasurer.
WALDO M. PLACE, Secretary.

# NORMAN & CO.

MEMBERS OF

New York and Boston Stock Exchanges.

Investment Securities.

Stocks and Bonds Bought and Sold in all Markets for Cash or on Margin.

Interest Allowed on Deposits Subject to Cheque.

PRIVATE WIRE TO NEW YORK.

66 State Street, - Boston.

CORRESPONDENCE SOLICITED.

Long Distance Telephone.

BLAIR & CO.,

BANKERS,

33 Wall Street, New York.

INVESTMENT SECURITIES.

Travelers' Letters of Credit

AVAILABLE IN ALL PARTS OF THE WORLD.

£ FOREIGN EXCHANGE, £

Exchange on all parts of Europe for sale at current rates. London Correspondents, Messrs. Morton, Rose & Co. Paris Correspondents, Messrs. Morgan, Harjes & Co. Foreign money bought and sold; also multilateral currency and stocks.

A. S. BEHMAN, Merchants Bank.

S. H. BOARDMAN

(Successor to Charles M. Gross & Co.),

Rhode Island Representative

OF THE

# Smith Premier Typewriter.

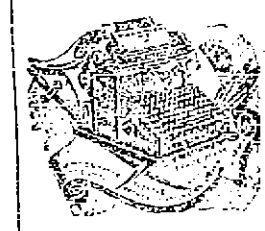

Do not buy a typewriter until you have tested the Smith Premier.

A full line of Typewriters, Mimeograph and General Office Supplies on hand. Typewriter repairing a specialty.

Studley Building, 86 Weybosset St.

PROVIDENCE, R. I.

Telephone [illegible]. Mail orders promptly executed.

SPECIAL BARGAIN SALE OF BEAUTIFUL PLANTS.

Fuchsias, Primroses and Cyclamens.

These plants must be sold to make room. They are all in full bud and bloom and will continue so for weeks.

HASS, 234 Thames Street

Second Door from Mill Street.

Connected by telephone.

I HAVE RECEIVED MY STOCK OF

# Holiday Goods.

INSPECTION OF THE PUBLIC IS INVITED

E. C. BLAINE, 246 Thames St.


TRAVELERS' DIRECTORY.


New York, New Haven & Hartford Railroad.

OLD COLONY SYSTEM.

[illegible]

a Boat to Fall River.
d Boat to East Station.

A. C. MCNEAL, Gen'l Pass. Agent, Boston.
E. B. ALLEN, Gen'l Supt., Boston.
J. H. JORDAN, Agent, Newport, R. I.

# Fall River Line

For New York, the South and West.

[illegible] PLYMOUTH and PILGRIM in commission [illegible]

Leave Newport, [illegible] at 5.15 P. M. [illegible]

Returning [illegible] leave Fall River [illegible] at 9 A. M. [illegible] MIDDLETOWN and PORTSMOUTH [illegible] leave Block Island [illegible] according to tide. Leave Providence according to tide.

For tickets and [illegible] apply at New York and Boston Despatch Express Offices, and Theatre Office, 1 Exchange Place, and at Newport, Boston Office, 3 State Street.

F. E. GOODSPEED, Gen'l Agent.
F. D. L. CONNOR, Passenger Traffic Manager.
G. H. TAYLOR, General Passenger Agent.
J. H. JORDAN, Agent, Newport, R. I.

Providence, Fall River & Newport Steamboat Co.

On and after Monday, September 13, 1897, LEAVE NEWPORT FOR

# Providence

Week days only 5 A. M. Leave Providence week days only 4 P. M.

Mondays and Saturdays only, stop at Prudence each way. Stop at Conanicut Mondays only each way.

Excursion Tickets, only 100c.

Passengers who wish may have breakfast served in the dining room on the steamer after leaving Newport (5 A. M.).

D. ROBERTS, Supt. Transportation.
ARTHUR H. WATSON, President and Gen'l Manager.

1898.

# Jamestown & Newport Ferry Co.

Time Table in Effect January 10, '98.

Leave Newport foot of Market square, sign on big white Telephone Pole.

| LEAVE JAMESTOWN. | LEAVE NEWPORT. |
|---|---|
| 6.45 A. M. | 6.15 A. M. |
| 8.15 " | 9.00 " |
| 10.30 " Mail | 12.30 " Mail |
| 11.45 " | 12.00 M. |
| 1.15 P. M. | 2.15 P. M. |
| 3.15 " | 4.00 " Mail |
| 5.00 " Mail | 6.30 " |
| 6.00 " | 8.00 " |

| SUNDAY. | |
|---|---|
| JAMESTOWN. | NEWPORT. |
| 9.00 A. M. | 9.00 A. M. |
| 4.00 P. M. | 4.30 P. M. |

SUBJECT TO CHANGE.

ALL SIZES COAL FOR SALE. LOWEST MARKET RATES FOR CASH.

A STEAM FERRY BOAT TO CHARTER, ADAPTED TO LIGHT OR HEAVY TRAFFIC.

WINTER HAS ITS CHARM FOR ALL. TO APPRECIATE THE BEAUTIFUL NARRAGANSETT BAY AND ITS VARIED SCENERY MAKE THE TRIP TO LOVELY JAMESTOWN AND VIEW QUEENLY NEWPORT UPON THE AMERICAN BAY OF NAPLES. 25 CENTS ROUND TRIP, OR 12 TICKETS FOR ONE DOLLAR.

J. P. KOHLER, Supt.

# For Block Island.

Steamer Geo. W. Danielson, Captain Dodge, will leave Conanicut wharf Tuesdays, Thursdays and Saturdays at 2 P. M. Returning leave Block Island Mondays, Wednesdays and Fridays at 8 A. M., weather permitting.

Newport & Wickford Railroad and Steamboat Co.

IN EFFECT NOV. 1, 1897.

| LEAVE | A M | P M | P M | P M |
|---|---|---|---|---|
| Newport, | 7.00 | 2.00 | 4.30 | *7.25 |
| Providence, arr., | 11.50 | 6.35 | 9.25 | 9.25 |
| Boston, arr., | 1.15 | 4.05 | 7.00 | 11.55 |
| New York, arr., | 4.00 | 6.37 | 11.00 | 6 |
| | P M | P M | P M | P M |
| LEAVE | North | A M | A M | P M |
| New York, | Fall River | 8.00 | 10.02 | 1.02 |
| Boston, | — | 11.02 | 1.03 | 3.45 |
| Providence, | 6.21 | 10.10 | 2.07 | 5.10 |
| Newport, arr., | 8.35 | 1.05 | 4.10 | 6.40 |
| | A M | P M | P M | P M |

*Via Providence every Saturday.

B Washington Express leaves Eastern River Station, N. Y., at 4 A. M. Philadelphia, 8.10 A. M., Baltimore, 9.00 A. M. Washington, 10.10 A. M.

Through cars between Wickford Junction, Philadelphia, Baltimore and Washington without change.

For tickets and sleeping room checks apply on steamer Connecticut, Commercial wharf, or at the Transfer Ticket Office, 39 Bellevue avenue.

C. T. COTTON, Agent, Newport.

Muenchinger-King Cottage.

NEWPORT, R. I.

Families or private parties, transient or permanent, accommodated at the above cottage, opposite Newport Reading Room.

BELLEVUE AVENUE.

Kinzlers's Hotel,

10 BELLEVUE AVENUE.

Open all the year.

Nason Cottage,

26 MILL STREET. Open all the year round. Permanent or Transient Board. First Class. Reasonable Rates. GEO. NASON, Proprietor.

OCEAN STEAMSHIPS.

Boston & Philadelphia Steamship Co.,

FROM

Fall River to Philadelphia Direct

Every Wednesday and Saturday

At 6 P. M., connecting at Philadelphia with all rail and water lines to Charleston and west. Close connections made with all trains of the N. Y., N. H. & H. railroad.

Quick Despatch. Prompt Delivery.

Mark goods WINSOR LINE.

For rates and other information apply to J. H. JORDAN, Agent N. Y., N. H. & H. R. R. Co., or to E. J. Donnegan, Agent, Derrick Mead, Fall River.

E. S. SAMPSON, Gen'l Manager, Boston, Mass.

# Something Useful.

We have tea and coffee pots, swinging teakettles, wood and waste baskets, oblong dishes, scissors, breadboards, hairbrushes, candlesticks, as well as many other articles, all useful and appropriate. Call and examine.

WM. K. COVELL,
103 Thames Street.

WILLIE HAD A DREADFUL COUGH,

But it has all gone, and I cured it with two bottles of **Dixon's Great Russian Cough Cordial.** For sale by all leading Druggists and Grocers. Price 35c. per bottle. Try it.

# Wood Alcohol,

Wholesale and retail, at 69 Mill Street.

Also Pure White Lead, Pure Linseed Oil, Turpentine, Hard Oil, Ready Mixed Paints, Gasolene, Varnishes, Bronzes, Oil and Water Colors,

AT LOWEST CASH PRICES.

# $10.00

WILL BUY TWO TONS OF COAL.

1 Ton White Ash Stove and 1 Ton Pea Coal.

TRY IT.

ABRAM ALMY, 173 Thames St.

Tangerine, Mandarin and Florida Oranges.

Grapes, Pears, Pineapples, Nuts and Raisins.

Carry Bros., 257 & 259 Thames St.

**$50** buys the very best

# Crescent Bicycle.

No SECOND QUALITY about this wheel, but the very best Bicycle that it is possible to buy at any price.

Price and Quality Guaranteed.

EDWARD GRIFFITH, Sole Agent,
138 THAMES STREET.

WE HAVE THE LARGEST AND BEST ASSORTED STOCK OF

Sterling Silver Novelties

WE HAVE EVER SHOWN.

Sterling Silver Brush and Comb

IN HANDSOME CASES, $4.00.

HERRMANN'S,
310 Thames Street

Dr. Douglas Jacoby

HAS REMOVED FROM 10 SCHOOL ST. TO Corner Spring and Prospect Hill Streets.

Office hours: 8 to 10 A. M.; 2 to 4 and 7 to 8 P. M.

# Do You Realize

At what low prices and on what easy terms you can buy of us a REAL FIRST-CLASS HIGH-GRADE

# PIANO ?

Please call in and let us show you our stock. It is a pleasure to show it, and we would appreciate a call whether you wish to buy or not.

**NONE** but first-class pianos sold.

J. H. BARNEY, JR., & CO.,
154 Thames Street.

# CANNED GOODS.

| | |
|---|---|
| Peaches, per can, | 15c |
| Pears, per can, | 15c |
| Apricots, per can, | 15c |
| Green Gages, per can, | 14c |
| Cherries, 2s, per can, | 12c |
| Gallon can Apples, per can, | 25c |
| Excellent Corn, per can, | 9c |
| Early June Peas, per can, | 9c |
| Lima Beans, per can, | 9c |
| Succotash, per can, | 9c |

F. P. GARRETTSON & CO.

Look for the YELLOW Coal Carts

OUR FLAG

For COAL at PERRY BROS'.


## A BUSY DAY.

General Assembly Elected Clinton D. Sellew General Treasurer.

Yesterday was a busy day in the General Assembly. The Senate covered more business than on any day during the session thus far, and the house, although it devoted much more than the usual time to debate, transacted considerable important business.

The resolution requesting the state board of education to examine into the subject of a free textile school was received from the house and referred to the committee on judiciary. Later it was reported back and passed in concurrence.

Senator Chilson of Woonsocket presented the petition of the Woonsocket Woman's Christian Temperance Union for the enactment of prohibitory laws regarding the sale of intoxicants. Referred to the committee on special legislation.

Senator Kenyon of Richmond said he thought all these petitions should go to the commission which is revising the state constitution. Senator Freeman explained that the commission had refused to insert a prohibitory law in the constitution and hence the presentation of these petitions to the senate.

Senator Freeman of Central Falls presented an act in relation to the payment of fines in certain cases, which was read by title and referred to the committee on judiciary. This provides that all fines recovered, the whole or any part of which may be due or payable to any city, town or society, or to any person as complainant, shall be paid to the general treasurer. The general treasurer shall then, on the order of the state auditor, pay the fine recovered whenever he shall receive a proper return or certificate from the justice or clerk of the court wherein the fine was imposed. The act further provides that whenever the fine has been liquidated by the labor of the person fined, or paid by him, the general treasurer shall pay the amount which the town or person may be entitled to.

Governor Dyer announced the appointment of James B. Hanaford of Warwick to the board of state charities and corrections in place of John Northup, resigned, and the senate confirmed the appointment.

One of the most important acts introduced in the house was a resolution from Dr. Garvin of Cumberland, instructing the Rhode Island members of Congress to join in the movement started by one of the Massachusetts Representatives for the establishment of uniform hours of labor throughout the United States. This was, after a debate, referred to the committee on special legislation, of which Dr. Garvin is a member, although the doctor objected to such a reference.

The bill for the appropriation for the support of the state for the fiscal year was made the special order for Tuesday morning at 11:30 o'clock.

A bill to authorize the fire commissioners and members of the fire departments of cities to remove rubbish and accumulations of materials liable to cause fires in business buildings was introduced by Mr. Gardner of Providence. The bill provides that the commissioners, the heads of the department or members of the department designated for the purpose may order the removal of the dangerous accumulations, and also provides that the cost, if not paid before by the parties owning the buildings, is to be added to the tax on the buildings for the next year. The bill was referred to the committee on judiciary.

Mr Doffy of Pawtucket introduced by request an amendment to section 14, chapter 65 of the General Laws. The resolution repeals the compulsory vaccination law for school children, and follows along the line of action of the late Senator Darling. Referred to the committee on judiciary.

In joint convention Mr. Kimball of Providence nominated for the office of general treasurer, made vacant by the death of Samuel Clark, the present incumbent under appointment by the governor, Clinton D. Sellew of Providence. Senator Freeman of Central Falls seconded the nomination. The vote was unanimous.

For commissioner of shell fisheries for Newport county, Senator Horton of Newport nominated Philip G. Willcox of Little Compton. The motion was seconded by Senator Brown of Warren and this vote was also unanimous.

## AROUND RHODE ISLAND.

Official consideration of the proposition to place the telephone, telegraph and other wires underground in Providence is assured. At the next meeting of the common council they will undoubtedly be confronted by the resolution submitted by Alderman Winslow of the last session of the board of aldermen and adopted by that body, providing for the creation of a commission to consider the subject of the removal of the overhead wires. The lessons of the last storm with reference to the electric light, telephone and telegraph wires, both municipal and corporation, are still vivid. The managers of the companies maintaining wires in Providence have been studying the situation and seemingly expect the proposition to lay the wires to take on definite form.

The special committee of the Providence city council gave a hearing last night to the citizens' committee of the town of Johnston on the question of annexing the settled portion of the town to the city. As shown by the statement made, the annexed area would add $5,237,753 to the taxable property of the city, with receipts from all sources $100,122.95. The item is a conservative estimate, and would be materially increased under the city ordinances. The estimated expenditures were given at $76,789.95, including interest on debt of $330,323.67. The hearing was attended by representative citizens and the project generally approved.

An agreement has been entered into between the Builders' Iron Foundry, the Rice & Sargent Engine Company and the Providence Steam Engine Company of Providence, which provides for what is, in effect, a consolidation of the three companies. All three are to be run in conjunction for at least five years, and all will be under the same management.

The Rhode Island Locomotive Works filed a petition in insolvency yesterday in the appellate court. The concern was not at once adjudged insolvent, but on the petition of George H. Wilson, the treasurer, for the appointment of a custodian of the property, Mr. Wilson was appointed to that duty. He will remain in charge until the petition of insolvency has been adjudicated and an assignee appointed. The schedule of assets shows an estimated total value of $518,376.57 and liabilities amounting to $616,703.85.

Marguerite Pierce, between four and five years of age, only child of Postmaster Christopher P. Pierce of Wickford, who is also one of the proprietors of the Cold Spring House, met with a distressing accident by being severely scalded at that hotel Thursday by the upturning of a kettle of boiling water.

Messrs. Hainsworth and Hains, two well known business men of Waukesuck, who started last fall for the Klondike gold regions, have written to their friends that they have been unsuccessful in their search for gold and have turned back practically discouraged. The story told of their hardships will not encourage many to start for the gold fields.

At an early hour yesterday the family of Olof Wieselquist, a painter, who lives on the Greenstone road a short distance from the village of Centredale, were compelled to flee from their burning home and barely escaped with their lives. As it was they were unable to properly clothe themselves, and fled through the snow to the neighbors' houses in their bare feet, although the thermometer at that time registered twelve degrees below zero. As a result of this run through the snow the feet of the mother and two children were badly frostbitten. The house and its contents were destroyed.

Finance and the gold standard were discussed by Congressman Adin B. Capron, who made the speech of the evening at the mid-winter gathering of the New England Manufacturing Jewelers' Association in Providence last evening, one hundred and fifty members and guests being present.

The majority of the boxes of the Providence fire alarm service are still not in working order, although every effort is being made to restore the system to its normal condition.

## ICE IN THE PROVIDENCE RIVER.

The cold snap has frozen the Pawtucket and Providence rivers from shore to shore. The Pawtucket river is entirely closed to navigation, and the Providence river is frozen over above Sabin's Point. While it was an inch or two in thickness over the channel yesterday morning navigation was not impeded. New York steamer Puquot went up through it before daylight, and the City of Newport and Rambler during the forenoon, with no trouble. The constant travel up and down the channel would probably keep it open even if cold weather should continue, and the fact that a south wind blew yesterday relieved anxiety concerning any delay to navigation.

## A CHRISTIAN ENDEAVOR ANNIVERSARY.

The Young People's Society of Christian Endeavor of the Central Baptist Church will celebrate the fifth anniversary of its formation Monday evening next by a service in the church, at which an address will be given by Mr. William Shaw, treasurer of the United Society. The Junior Endeavor Society of the church will hold a junior rally in the afternoon, beginning at 1:30 o'clock, when Mrs. Gallup, state superintendent of junior work, will speak. At the evening service the church quartet will furnish music.

## RAM ALARM TO BE SOLD

Secretary Long has ordered the sale of the old torpedo ram Alarm, which has never been anything but a failure. Her design called for a rather powerful boat that was supposed might be useful in closed harbors, but her lack of adequate machinery and speed has robbed her of actual value as a war vessel. For years she has been lying in the Brooklyn navy yard, gradually going to decay, and of no practical use either for cruising men in the use of torpedoes or of demonstrating her capacity for running. She has been appraised at $[illegible], and the bidder who will agree to pay this sum can probably get her. The Pinta, which for many years was the only war vessel maintained in Alaskan waters, is also to be put up for sale.

## POLICE NOTES.

Richard H. Peckham has been arrested on a charge of the larceny of a pair of boots from Charles H. Albro, December 15. He was arraigned this morning and pleaded not guilty. The case was continued until Tuesday next.

Early last night Robert Carey was released from the state institution for the insane. He was arrested by Officer Dwyer on a charge of the larceny of chickens from farmers on the Island, called at the Newport Reading Room and inquired for Mr. Hugh K. Norman. Upon Mr. Norman's arrival at the door Carey made threats and attempted to assault him. Mr. Norman was equal to the emergency, and knocked the intruder down the stairs. Carey called a second time, with similar results. The man was seen to put his hand on his hip as if possessed of a revolver, but none was seen by Mr. Norman. He, however, threatened the latter's life, not only last night but by mail while he was in prison. Carey is of the opinion that Mr. Norman was responsible for his incarceration. The Norman farm was one of the sufferers as far as the larceny of chickens is concerned. The authorities will be asked to place Carey under bonds to keep the peace.


How's This?

We offer One Hundred Dollars reward for any case of Catarrh that cannot be cured by Hall's Catarrh Cure.

F. J. CHENEY & CO., Toledo, O.

We, the undersigned, have known F. J. Cheney for the last 15 years, and believe him perfectly honorable in all business transactions and financially able to carry out any obligations made by his firm.

WEST & TRUAX, Wholesale Druggists, Toledo, O.
WALDING, KINNAN & MARVIN, Wholesale Druggists, Toledo, O.

Hall's Catarrh Cure is taken internally, acting directly upon the blood and mucous surfaces of the system. Testimonials sent free. Price 75c. per bottle. Sold by all Druggists.


## THE FUNERAL OF MRS. BOYLE.

The funeral of Mrs. Boyle, wife of Mayor Boyle, took place this morning from her late home on Sherman street to St. Joseph's Church, where at 9 o'clock a solemn high mass of requiem was celebrated by Rev. L. J. Deady, assisted by Father Ward as deacon and Father Downing as sub deacon. The burial service was read by Father Deady, after which Professor Fredericks sang "Calvary." There was a very large attendance of friends of the family, who nearly filled the church. Included were the members of the City Council, all the leading city officials, with many past members of the council and city officers, and all but four of the regular police force, under Chief Knull and Captain Garnett. The city officials and the police force escorted the body from the house to the church and thence to the receiving tomb in the Island Cemetery, where it was temporarily placed.

The bearers were F. F. Nolan, E. C. O'Neill, M. A. McCormick, James B. Cottrell, Michael Driscoll, Thomas F. Martin, Louis Shantelor and M. H. Ball.

There were many floral tributes from friends and relatives in this city and elsewhere. The police department sent a large pillow of roses, and the city government a handsome cross of smilax, roses and flowers.

## LOCAL BRIEFS.

—Mrs. James E. Clarke of Boston is visiting Mrs. R. E. Darrah on Broadway.

—Father Coyle is to deliver an address in Taunton March 17 on "The Irish Flag in American History."

—While the storekeepers along the principal streets have generally tried to clear their sidewalks, still many, in fact most, sidewalks throughout the city are not in condition for safe travel, especially at night. Included among some of the worst cases on much used streets are sidewalks for which the city and various churches are responsible. Some of these have not even been touched.

## A FULL QUORUM AT THE CONGRESS.

The Congress of Nations held its last session except one at Masonic hall last night. There was such a very large attendance that Reed's rule for counting a quorum was not needed. Not only was the crowd large, but it was a paying one, and in consequence many of the articles offered for sale were disposed of. So great was the crowd that it was not until 11 o'clock that the floor was cleared sufficiently for dancing. Before the opening the Red Men, in costume, headed by the Newport Band, made a street parade in the Point and Broadway districts, and had a chance to find out how many people had not cleared their sidewalks. It was by far the best-looking parade of the week. This evening the line of march will include Thames street and the lower part of the city.

The closing session of the Congress opened this afternoon at 2 o'clock, and will continue until midnight. The little ones from the Children's Home, forty-three in number, accompanied by the matron and assistants, visited the fair on invitation of the Red Men this afternoon, viewed the sights and were supplied with ice cream and cake, each receiving a pound box of candy. There were also many other visitors.

This evening, if the clubs are returned, the various prizes except those for season ticket holders, will be distributed; in case a prize is not called for the committee will hold it ten days, and then make another award. The prizes include the harness, typewriter, suit of clothes, roll top desk, silver service and bicycle. There will also probably be an auction of unsold articles during the evening. The crowd will probably be fully equal to the capacity of the hall; in fact, last night's attendance was very nearly as large as it could be.


# IMPORTANT!

In order to stimulate business, I will, until further notice, make a cash

Discount of 6 per cent

on all cash sales made at my store.

ERASTUS P. ALLAN,
131 & 133 THAMES STREET.

We have an excellent assortment of the best qualities of

# COAL.

Southern and Eastern Pine, Hickory, Oak, Maple and Chestnut

# WOOD.

HEIRS OF GEO. BOWEN.
Wm. H. Boone, Agent.

# CRACKERS WILL BE HIGHER.

[illegible] you to buy enough Crackers to last [illegible] We have bought out the entire [illegible] Boston of one of the largest concerns [illegible] and for the next week will offer [illegible] at very low prices:

| | |
|---|---|
| [illegible] Crackers, per lb., | [illegible] |
| [illegible] Snaps, [illegible] quality, per lb., | [illegible] |
| [illegible] Sq. Crackers, per lb., | [illegible] |
| [illegible] Crackers of all kinds at Cut Prices. | |
| [illegible] Kippers, English Breakfast, Cushion, Sliced Ham, usually retailed for [illegible] | [illegible] |
| [illegible] | [illegible] |
| [illegible] and Java Coffee, generally [illegible] | [illegible] |
| [illegible] per lb., | [illegible] |
| [illegible] Bay Office, not ground, per lb., | [illegible] |

(Prices given subject to market change after one week.)

[illegible] at our Branch Stores as at our [illegible] Stores, [illegible] Broadway to [illegible] and Bank Gas, retail prices.

NEW YORK BUTTER AND GROCERY HOUSE, E. A. EDES & CO.,

Cut Price Grocers, The Largest and Oldest Quarter Established in New York Trade.

[illegible] Broad Street, Wholesale House, 24 John Street, Boston, 235 and 1331 Tremont St., 815 [illegible] Washington St., Boston, 334 Broadway, Chelsea.

[illegible] STORE,
149 & 151 Thames Street, Newport.

Royal makes the food pure, wholesome and delicious.

ROYAL BAKING POWDER
Absolutely Pure

ROYAL BAKING POWDER CO., NEW YORK.


## HARPER'S WEEKLY.

This week's issue of Harper's Weekly contains the second of Franklin Matthews's important series of articles, "Bright Skies of the West." This one is called "The Enemy's Country," and deals with misconceptions of Westerners with regard to the East. It includes an interview with Governor Leedy of Kansas. Other features are illustrations and descriptions of the new Grand Central station in New York, "The Semi-centennial Celebration of Gold Discovery in California" illustrated, a long London letter from Arnold White, dealing with the situation in the Far East and with Irving's production of "Peter the Great," and a fully illustrated article describing a visit to the Khedive of Egypt's palace at Koubbeh.

This world is not a dreeting show; it is a continuous performance with a perishable audience.—[Chicago Record.


Good Work is Cheaper Than Poor Work.

HOUSES BUILT BY ME COST THEIR OWNERS NOTHING FOR REPAIRS, WITHIN A REASONABLE TIME.

R. W. CURRY, - Builder.
116 SPRING STREET.

REAL ESTATE AND INSURANCE.

# Business Location.

WE ARE OFFERING FOR SALE ONE OF THE MOST DESIRABLE PROPERTIES ON THAMES STREET AT A REASONABLE FIGURE. IT IS A GOOD INVESTMENT.

CLARENCE A. HAMMETT, Agent.

# The Ætna Ins. Co.

(HARTFORD, CONN.)

The leading Fire Insurance Company of America. Its report for 1897 shows:

| | |
|---|---|
| TOTAL ASSETS, | $12,099,090 |
| NET SURPLUS to stockholders | 8,433,719 |
| PAID LOSSES in 79 years, | 81,125,000 |

Has been represented at this agency more than thirty years.

DAVIS & WARD,
169 Thames Street.

HOUSE LOTS

On Harrison and Peckham avenues, for sale on easy terms. Agents working sale will receive commission. F. PECKHAM, 169 Dearborn street, Chicago, Ill.

# FOR SALE.

Good stable, off Coggeshall avenue, with 3,500 square feet of land.

Stable on Calvert street, with 3,500 feet of land.

APPLY TO

DeBLOIS & ELDRIDGE.

JOHN WHIPPLE,
Real Estate and Insurance.

Manager of Spouting Rock Beach Assn.

NEW YORK CORRESPONDENTS,
S. V. R. Cooper & McVicker,
Uptown Office, 1,568 Broadway.

CHARLES B. MARSH, Real Estate Agent, 133 Broadway. For Sale—Thames street properties, $7,000, $10,500; Broadway, $18,000, $17,000; Thurston avenue, $4,500; Calvert street $2,500; Studio, Bath road. Particulars on application.

# Furnished Cottages

To Rent for the Season of 1898, from $200 to $1,500.

Farms and Building Sites for Sale.

ALSO

Improved and Unimproved Properties in any part of Jamestown.

APPLY TO

CHAS. T. KNOWLES,
Bay View House, Jamestown, R. I.

# Special Bargains.

CORNER piece of property for sale on Thames street. Can be bought for $[illegible] per foot. It is going to be the best vacant table corner on Thames street, and is a rare chance for an investment every way desirable.

FARM, in Portsmouth, [illegible] acres, house and buildings in good condition. Price $2,500.

DANIEL WATSON,
200 THAMES STREET.

NEW BOOKS.

A Choice Assortment

—OF—

# VALENTINE CARDS.

ALSO A NEW LINE OF

Pretty Birthday Cards and Booklets.

—AT—

CHAS. E. HAMMETT, Jr.,
202 THAMES STREET.

A Very Pretty Line

—OF—

# Valentine Cards,

BOOKLETS and NOVELTIES.

GEORGE H. CARR,
172 THAMES STREET.

FEBRUARY SALES

—AT—

# CLARKE'S.

BACK NUMBERS OF PUCK, JUDGE, [illegible] THE AMERICAN, HARPER'S AND LESLIE'S 25c. BUNDLE. A FEW NUMBERS LESLIE'S NEWS AND GRAPHIC, 50c. BUNDLE.

Clarke's, People's Library Building

# CARRIAGES

For Sale Cheap.

ALSO A LARGE LINE OF

HARNESSES, WHIPS AND ROBES.

I have the best CARRIAGE JACK on the market. Price $1. Call and examine.

E. G. HAYWARD,
17 & 19 Downing Street.

DYSPEPSIA, Heartburn, Gastritis and all Stomach Disorders positively cured. Grove's Tasteless Dyspepsia Remedy is a specific. One dose removes all distress, and a permanent cure in the most chronic and severe cases is guaranteed. Do not suffer! A 50 cent bottle will convince the most skeptical.

AGENT, GEORGE A. WOOD, DRUGGIST.

# Newport Illuminating Co.

ELECTRIC LIGHTING, ELECTRIC POWER,

Residences and Stores Furnished for Electricity

AT LOWEST RATES.

Electric Supplies, Fixtures and Shades.

449 to 465 Thames Street,
NEWPORT, R. I.

NEWPORT

# Transfer Express Co.

Safest consignments of Freight, Piano Moving a Specialty.

The only express checking baggage at residence to destination.

Accessible by Telephone at all times and all hours.

PRINCIPAL OFFICE, 30 Bellevue Ave. BRANCH OFFICES, 272 Thames St.

E. H. HARRINGTON,
Treasurer and General Manager.

# Lappin's

# SALE of COATS.

OUR ENTIRE LINE OF

# COATS

Comprising twelve different numbers we have marked at cost, and some below cost.

| | | |
|---|---|---|
| Our $12.50 Coats at | | $8.95 |
| " 10.50 Light Coats at | | 7.98 |
| " 9.75 | " " | 6.98 |
| " 7.50 & 7.98 | " " | 4.98 |
| " 5.98 & 6.50 | " " | 3.98 |
| " 3.98 | " " | 1.98 |

This is done in order to clean them all out before stock taking.

AT

LAPPIN'S Wrapper Store